



DOCAP

A TRUSTED NAME, SERVING CANADIAN INDUSTRIES SINCE 1939

AUTOMOTIVE	
CHAIN & RIGGING	
ELECTRICAL	
FASTENERS	
TOOLS	
MISCELLANEOUS	

2016 CATALOGUE



Since 1939 Docap has been a recognized leader in the automotive and industrial marketplace, providing customers with innovative and brand leading products. We are a premier supplier of top quality recognized brands, including Cole Hersee, Warn, Ken-Tool, Permatex and Spray 9. Our expert sourcing and logistics capabilities ensure superior products, exceptional availability, and competitive pricing.

Whether you are looking for automotive products, household tools and supplies, or industrial equipment... Look no further as Docap has your solution. For more information on any of our products, suppliers or services, please contact us in any of our three branches or visit us online at www.docap.com

TORONTO

6601 Goreway Drive, Unit B
Mississauga, ON L4V 1V6
TEL: (905) 673-0000
TOLL FREE: 1 (800) 268-6955
FAX: (905) 673-1333

MONTREAL

900 Montee de Liesse
St. Laurent, Quebec H4T 1N8
TEL: (514) 344-3536
TOLL FREE: 1 (800) 361-0297
FAX: (514) 344-1020

EDMONTON

11716-170th St.
Edmonton, Alberta T5S 1J7
TEL: (780) 453-5895
TOLL FREE: 1 (800) 661-1909
FAX: (780) 454-9302

AUTOMOTIVE

- Air Accessories17
- Anti-Freeze Tester16
- Automotive Lightbulbs17
- Autotex Pink Wiper Blades18
- Battery Bolts16
- Battery Brush15
- Battery Carriers16
- Battery Clips16
- Battery Hold Down14
- Battery Post Shims15
- Battery Terminals13
- Battery Trays15
- Brake Lines1
- Brake Lines - Metric1
- Copper Tubing2
- Driveway Signal Gong11
- Driveway Signal Hose10
- E-Z Lok Repair Kit11
- E-Z Seal Expansion Plugs5
- Frost Plugs - Metric6
- Fuel Line Hose10
- Fuses26
- Grease Fittings3
- Grommets10
- Hand Choke Adapter11
- Hose Clamps4
- Manifold Studs (C1018 Cold Drawn Steel)2
- Muffler Clamps & Hangers7
- O - Rings9

- O - Rings Assortments8
- Post And Terminal Cleaner14
- Protector Caps15
- Replacement Side Terminal Bolts15
- Side Terminal Battery Wrench15
- Steel Battery Clamps15
- Steel Tubing2
- Terminal Protectors14
- Throttle Ball Joints12
- Wheel Wrenches16

CHAIN & RIGGING

- Anchor Shackles - Screw Pins 19
- Quick Pins 19
- Linch Pins 19
- Quick Links 19
- Lap Repair Links 20
- Hitch Pins - Fold Over Handle 20
- Cold Shuts 20
- Mild Link 20
- Hitch Pins - Vinyl Handle (Clip Included) 21
- Eye Grab Hooks - Gr. 43 21
- Safety Winch Hook 21
- Safety Lanyard Hooks 21
- Clevis Grab Hooks - Gr. 43 21

CHAIN & RIGGING

Clevis Slip Hooks	21
Clevis Grab Hooks - Gr. 70.....	22
Snap Links.....	22
Safety Snap Hook	22
Load Binder.....	22
Wire Rope Clips - Malleable	22
Wire Rope Thimbles.....	23
Turnbuckles - Light Duty.....	23
Shoulder Nut Eye Bolts	23
S Hook.....	23

ELECTRICAL

7 Way Connectors	25
285 Pc Automotive Electrical Repair Kit.....	31
Auto & Marine Electrical Tool Kit	31
Automotive Fuses	28
Block Heater Parts	34
Breakers	25
Cable Clamps.....	30
Cable Lugs.....	30
Circuit Testers	31
Digital Multi-Meter	35
Electrical Fans	35
Extension Cords	34
Flashers	29
Fuse Box	28
Fuses	26
Nail Cable Clips	30
Primary Wire Cable Single Conductor	32
Rough Service Bulbs	34
Solderless Terminals.....	29
Switches	24
Trailer Connectors	25
Trouble Lights.....	33
Wire Crimping Tool	34
Wire Nut Connectors.....	30
Wire Stripper (Heavy Duty).....	34
Work Lights.....	33

FASTENERS

Alloy Bar	56
Assortment Drawers (Empty).....	59
Bolt Bins (Empty).....	59
Clevis Pins.....	68
Clevis Yolks	68
Corrugated Bin Boxes (Empty).....	59
Cotter Pins	55
Flat Head Socket Cap Screws.....	49
Hex Head Cap Screws	36
Hex Head Cap Screws Dimensions.....	36
Hitch Pin Clips	69
Key Stock	66
L9® Design Features.....	61
L9® Fastening System.....	60
L9® Hex Bolts Zinc Dichromate	63
L9® Nuts And Washers	65
Machinery Bushings.....	66
Machine Screw Nut.....	52
Machine Screws	52
Metric Cap Screw Dimensions.....	45
Metric Hexagon Head Cap Screws.....	45
Metric Hexagon Nuts	46
Metric Socket Head Cap Screws.....	45
Metric Socket Screw Keys.....	46
Metric Washers.....	46
Nuts.....	42
Sheet Metal Screws [Tapping].....	53
Snap Rings	70
Socket Head Cap Screws.....	47
Socket Head Cap Screws Tensile Requirements Per Astm A574-83	47
Socket Pipe Plug.....	51
Socket Screw Keys	51
Socket Set Screws.....	50

FASTENERS

Spring Centre Bolts without Nuts	55
Spring Pins.....	67
Steel Woodruff Keys.....	58
Stove Bolt With Nuts.....	52
Stover® Automation Lock Nuts.....	43
Stover® Automation Lock Nut Specifications	44
Taper Pins.....	57
Threaded Rod	56
Washers.....	41
Wood Screws.....	54

TOOLS

48" Lift - All Jack	94
Axes.....	96
Ball Pein Machinist's Hammers.....	95
Brass Jiggle Siphon.....	93
Brushes.....	97
Cable And Spring Wire Cutter	86
C Clamps.....	93
Chisel Set	84
Cutters	86
Digital Angle Sensor (KDS).....	91
Funnel (Heavy Duty).....	92
Holesaw - High Speed Steel.....	84
Knife Sharpener	86
Knives (KDS).....	88
Magnetic Tools	92
P&N/Sutton Drills	71
Adjustable Button Dies - Chrome Steel	78
Button Die Holders	79
Centre Drills.....	72
Hand Taps - Chrome Steel.....	74
Hand Taps - Ground Thread	81
Hand Taps Set - Chrome Steel	77
Hand Taps Set - Ground Thread.....	83
Hex Die Nuts - Chrome Steel.....	79
Jobber Drills	71
Panel Drills	72
Reduced Shank Drills	73
Screw Extractors	81
Screw Extractors Drill Set	81
Stub Drills.....	72
Tap Button Die Set	80
Taper Shank Drills.....	73
Tap Wrenches	74
Pliers	85
Power Puller	94
Rivet Nuts	84
Rivets.....	84
Scraper (KDS).....	90
Shears	86
Shovels	98
Sledge/Club Hammers with Wood Handle	96
Sledge Hammer with Fiberglass Handle	96
Slide Hammer	93
Snow Brush.....	97
Spare Blades (KDS).....	90
Tape Measures.....	91
Transfer Pumps.....	93
Vises.....	94
Wrenches.....	85

MISCELLANEOUS

Docap Tie Down.....	102
Flat Free Wheels	103
Kwik Bandit	102
Outdoor Kits	104
Rubber Tie Downs.....	102
Safety Products	99
Shimstock.....	104
Snappi-Hooker Tie Downs.....	102
Tapes	99
Ties	101
Tie Wire.....	101
Tire & Wheel Assemblies.....	103
Trigger Sprayer	99
Wheel Chocks	103

AUTOMOTIVE

CHAIN & RIGGING

ELECTRICAL

FASTENERS

TOOLS

MISCELLANEOUS



AUTOMOTIVE

Air Accessories	17	<i>Standard</i>	1	<i>Universal Tail Pipe Hangers</i>	7
<i>Pressure Gun Dial Inflator With Clip-On Chuck</i>	17	Copper Tubing	2	O - Rings	9
Anti-Freeze Tester	16	Driveway Signal Gong	11	<i>High Pressure O-Rings</i>	9
Automotive Lightbulbs	17	Driveway Signal Hose	10	<i>Metric O-Rings</i>	9
<i>Bayonet Bulbs</i>	17	E-Z Lok Repair Kit	11	<i>Standard O-Rings</i>	9
<i>Halogen Bulbs</i>	17	<i>E-Z Lok Thread Inserts</i>	11	O - Rings Assortments	8
<i>Wedge Bulbs</i>	17	E-Z Seal Expansion Plugs	5	<i>High Pressure O-Ring Assortment</i>	8
Autotex Pink Wiper Blades	18	<i>Concave Type</i>	5	<i>Metric O-Ring Assortment</i>	8
Battery Bolts	16	<i>Cup Type</i>	5	<i>Standard O-Ring Assortment (300 Pcs)</i>	8
Battery Brush	15	<i>E-Z Seal</i>	5	<i>Standard O-Ring Assortments (407 Pcs)</i>	8
Battery Carriers	16	<i>Shallow Type</i>	6	Post And Terminal Cleaner	14
Battery Clips	16	Frost Plugs - Metric	6	Protector Caps	15
<i>Battery Clips With Vinyl Boot</i>	16	<i>Cup Type</i>	6	Replacement Side	
<i>Battery Clips With Vinyl Handles</i>	16	<i>Disc Type</i>	6	Terminal Bolts	15
Battery Hold Down	14	Fuel Line Hose	10	Side Terminal Battery Wrench	15
<i>Battery Hold Down Bolts</i>	14	Grease Fittings	3	Steel Battery Clamps	15
<i>Non-Adjustable Battery Hold Down</i>	14	<i>Grease Fittings</i>	3	Steel Tubing	2
<i>Plastic Battery Hold Down</i>	14	<i>Standard Grease Fittings Assortment</i>	3	Terminal Protectors	14
<i>Rubber Clamps - Battery Hold Down</i>	14	Grommets	10	Throttle Ball Joints	12
Battery Post Shims	15	<i>Grommet Assortment</i>	10	<i>Disconnecting Type P</i>	12
Battery Terminals	13	<i>Grommets</i>	10	<i>Disconnecting Type SS</i>	12
<i>Marine Terminals</i>	13	Hand Choke Adapter	11	<i>Flat Top SPG Type</i>	12
<i>Side Application</i>	13	Hose Clamps	4	<i>Spring Loaded Type A</i>	12
<i>Side Terminal Adapters</i>	13	<i>Fuel Injection</i>	4	Wheel Wrenches	16
<i>Side Terminal Conversion Posts</i>	13	<i>Hose Clamp Sets (Cut To Size)</i>	4		
<i>Top Application</i>	13	<i>Miniature</i>	4		
<i>Top Application - Heavy Duty</i>	13	<i>Stainless Steel</i>	4		
Battery Trays	15	<i>Standard</i>	4		
Brake Lines	1	Manifold Studs (C1018 Cold Drawn Steel)	2		
<i>Armoured</i>	1	Muffler Clamps & Hangers	7		
<i>Standard</i>	1	<i>Exhaust Stack Clamp</i>	7		
Brake Lines - Metric	1	<i>Heavy Duty</i>	7		
<i>Armoured</i>	2	<i>Standard</i>	7		

BRAKE LINES



- Standard, armored and metric
- Hydraulic brake line
- Cut to length
- Both ends double flared with UNC fittings
- Armored brake lines have .046 carbon galvanized wire wound around entire length

STANDARD

PRODUCT CODE	PART NUMBER	LENGTH	PKG QTY	BUNDLE
3/16" DIAMETER				
500-312	BL312	12"	1	10
500-320	BL320	20"	1	10
500-330	BL330	30"	1	10
500-340	BL340	40"	1	10
500-351	BL351	51"	1	10
500-360	BL360	60"	1	10
500-372	BL372	72"	1	10
1/4" DIAMETER				
500-408	BL408	8"	1	10
500-412	BL412	12"	1	10
500-420	BL420	20"	1	10
500-430	BL430	30"	1	10
500-440	BL440	40"	1	10
500-451	BL451	51"	1	10
500-460	BL460	60"	1	10
500-472	BL472	72"	1	10
5/16" DIAMETER				
500-512	BL512	12"	1	10
500-520	BL520	20"	1	10
500-530	BL350	30"	1	10
500-540	BL540	40"	1	10
500-551	BL551	51"	1	10
500-560	BL560	60"	1	10
500-572	BL572	72"	1	10
3/8" DIAMETER				
500-612	BL612	12"	1	10
500-620	BL620	20"	1	10
500-630	BL630	30"	1	10
500-640	BL640	40"	1	10
500-651	BL651	51"	1	10
500-660	BL660	60"	1	10
500-672	BL672	72"	1	10

ARMOURED

PRODUCT CODE	PART NUMBER	LENGTH	PKG QTY	BUNDLE
3/16" DIAMETER				
501-312	BL312SA	12"	1	10
501-320	BL320SA	20"	1	10
501-330	BL330SA	30"	1	10
501-340	BL340SA	40"	1	10
501-351	BL351SA	51"	1	10
501-360	BL360SA	60"	1	10
501-372	BL372SA	72"	1	10
1/4" DIAMETER				
501-412	BL412SA	12"	1	10
501-420	BL420SA	20"	1	10
501-430	BL430SA	30"	1	10
501-440	BL440SA	40"	1	10
501-451	BL451SA	51"	1	10
501-460	BL460SA	60"	1	10
501-472	BL472SA	72"	1	10
5/16" DIAMETER				
501-512	BL512SA	12"	1	10
501-520	BL520SA	20"	1	10
501-530	BL530SA	30"	1	10
501-540	BL540SA	40"	1	10
501-551	BL551SA	51"	1	10
501-560	BL560SA	60"	1	10
501-572	BL572SA	72"	1	10
3/8" DIAMETER				
501-612	BL612SA	12"	1	10
501-620	BL620SA	20"	1	10
501-630	BL630SA	30"	1	10
501-640	BL640SA	40"	1	10
501-651	BL651SA	51"	1	10
501-660	BL660SA	60"	1	10
501-672	BL672SA	72"	1	10

BRAKE LINES - METRIC



• 10mm Fittings

STANDARD

PRODUCT CODE	LENGTH	PKG QTY	BUNDLE
3/16" DIAMETER			
500-313	12"	1	10
500-321	20"	1	10
500-331	30"	1	10
500-341	40"	1	10
500-352	51"	1	10
500-361	60"	1	10

AUTOMOTIVE

Metric Brake Lines • Manifold Studs • Steel Tubing • Cooper Tubing

BRAKE LINES - METRIC (CONT)

ARMOURED

PRODUCT CODE	LENGTH	PKG QTY	BUNDLE
3/16" DIAMETER			
501-313	12"	1	10
501-321	20"	1	10
501-331	30"	1	10
501-341	40"	1	10
501-352	51"	1	10
501-361	60"	1	10

MANIFOLD STUDS (C1018 COLD DRAWN STEEL)



PRODUCT CODE	PART NUMBER	DIAMETER & LENGTH (IN)	• A • THREAD	• B • THREAD	DESCRIPTION	PKG QTY
468-113	MS13	3/8" x 2"	1 1/8" USS	5/8 USS	GM Stud	12
468-114	MS14	3/8" x 2 1/4"	1 1/4 USS	5/8 USS	GM Stud	12
468-115	MS15	3/8" x 2 1/2"	1 1/4 USS	5/8 USS	GM Stud	12
468-116	MS16	3/8" x 3"	2 USS	5/8 USS	GM Stud	12
468-117	MS17	3/8" x 3 1/4"	1 5/8 USS	5/8 USS	GM Stud	12
468-118	MS18	7/16" x 2"	1 1/8 USS	5/8 USS	Ford Stud	12
468-119	MS19	7/16" x 2 1/2"	1 1/4 USS	5/8 USS	Ford Stud	12
468-120	MS20	7/16" x 3"	2 USS	5/8 USS	Ford Stud	12
468-122	MS22	8mm x 1.25	3/4	5/8	Datsun/VW Stud	12
468-124	MS24	10mm x 1.50	1/2	1	Toyota Stud	12
468-125	MS25	10mm x 1.25	1/2	1		12

STEEL TUBING

- Double walled annealed
- Tin Coated
- Standard wall thickness - 0.028"
- Standard length - 25'



PRODUCT CODE	PART NO	SIZE	O.D. SIZE	APPROX I.D.	ULTIMATE BURSTING STRENGTH (P.S.I.)	FT/LB	PKG QTY
503-007	BLT3	3/16" x 25'	3/16"	0.131	16,500	21.2	1
503-009	BLT4	1/4" x 25'	1/4"	0.194	12,500	15.8	1
503-010	BLT5	5/16" x 25'	5/16"	0.256	9,900	12.5	1
503-011	BLT6	3/8" x 25'	3/8"	0.319	8,200	10.0	1

COPPER TUBING

- Seamless
- Soft annealed
- Bright finish



PRODUCT CODE	SIZE O.D.	LENGTH (FT)	WALL THICKNESS	P.S.I.	PKG QTY
559-208	1/8 in (3.18mm)	25	0.030 in (0.762mm)	2780	1
559-212	3/16 in (4.76mm)	25	0.030 in (0.762mm)	1860	1
559-216	1/4 in (6.35mm)	25	0.030 in (0.762mm)	1380	1
559-220	5/16 in (7.94mm)	25	0.032 in (0.813mm)	1260	1
559-224	3/8 in (9.52mm)	25	0.032 in (0.813mm)	1060	1
559-232	1/2 in (12.70mm)	25	0.032 in (0.813mm)	800	1
559-240	5/8 in (15.88mm)	25	0.035 in (0.889mm)	700	1
559-248	3/4 in (19.05mm)	25	0.035 in (0.889mm)	580	1
559-508	1/8 in (3.18mm)	50	0.030 in (0.762mm)	2780	1
559-512	3/16 in (4.76mm)	50	0.030 in (0.762mm)	1860	1
559-516	1/4 in (6.35mm)	50	0.030 in (0.762mm)	1380	1
559-520	5/16 in (7.94mm)	50	0.032 in (0.813mm)	1260	1
559-524	3/8 in (9.52mm)	50	0.032 in (0.813mm)	1060	1
559-532	1/2 in (12.70mm)	50	0.032 in (0.813mm)	800	1
559-540	5/8 in (15.88mm)	50	0.035 in (0.889mm)	700	1
559-548	3/4 in (19.05mm)	50	0.035 in (0.889mm)	580	1

GREASE FITTINGS



STANDARD GREASE FITTINGS ASSORTMENT

- Contains 100 of the fastest selling fittings in compartmentalized box.

506-100 (GF100)

Product Code	Size	Part Number	Degrees	Qty
506-612	1/8 NPT	GF612	65°	3
506-613	1/8 NPT	GF613	90°	3
506-637	1/4 - 28	GF637	45°	15
506-641	1/4 - 28	GF641	STR	50
506-688	1/8 NPT	GF688	45°	4
506-911	1/4 - 28	GF911	90°	10
506-610	1/8 NPT	GF610	STR	15

- Contains 110 metric grease fittings in compartmentalized box.

506-102 (GF102)

Product Code	Part Number	Diameter	Qty
506-871	GF8701	6mm STR	40
506-891	GF8901	8mm STR	20
506-931	GF9301	10mm STR	20
506-745	GF7045	6mm 45°	5
506-845	GF7445	8mm 45°	5
506-945	GF9345	10mm 45°	5
506-790	GF7090	6mm 90°	5
506-890	GF7490	8mm 90°	5
506-990	GF9390	10mm 90°	5

GREASE FITTINGS

- Conforms to S.A.E. specifications
- Case hardened



PRODUCT CODE	PART NUMBER	DIAMETER	TYPE	PKG QTY
STANDARD				
506-610	GF610	1/8" NPT	Straight long	25
506-611	GF611	1/8" NPT	30° angle	25
506-612	GF612	1/8" NPT	65° angle	25
506-613	GF613	1/8" NPT	90° angle	25
506-627	GF627	1/4" NPT	Straight short	25
506-629	GF629	1/4" NPT	65° angle (pipe thread)	25
506-636	GF636	1/4"	45° long (taper)	25
506-637	GF637	1/4"	45° short (taper)	25
506-641	GF641	1/4"	Straight very short (taper)	25
506-652	GF652	1/4"	Straight long (taper)	25
506-688	GF688	1/8" NPT	45° angle short	25
506-710	GF710	3/8"	Straight	25
506-711	GF711	5/16"	Straight	25
506-911	GF911	1/4"	90° angle short (taper)	25
METRIC				
506-745	GF7045	6 mm	45° angle	25
506-790	GF7090	6 mm	90° angle	25
506-871	GF8701	6 mm	Straight	25
506-845	GF7445	8 mm	45° angle	25
506-890	GF7490	8 mm	90° angle	25
506-891	GF8901	8 mm	Straight	25
506-931	GF9301	10 mm	Straight	25
506-945	GF9345	10 mm	45° angle	25
506-990	GF9390	10 mm	90° angle	25
DRIVE FIT				
506-991	GF1728	3/16"		25
506-992	GF1743	1/4"		25
506-993	GF1608	5/16"		25

AUTOMOTIVE

Hose Clamps

HOSE CLAMPS

HOSE CLAMP SETS (CUT TO SIZE)

- Set contains :
 - 8 Plated housing and screws
 - Stainless steel band



PRODUCT CODE	DESCRIPTION	PKG QTY
508-000	8mm x3m Hose Clamp Set	1
508-001	12.7mm x 3m Hose Clamp Set	1

MINIATURE

- 8mm band width
- Stainless steel bands with plated housing and screw



PRODUCT CODE	PART NUMBER	CLAMP DIAMETER MIN	CLAMP DIAMETER MAX	PKG QTY
508-002	M4P	13/32"	5/8"	10
508-003	M6P	1/2"	3/4"	10
508-004	M8P	5/8"	7/8"	10

STANDARD

- Precision engineered worm drive
- Rounded edges protect hose
- Stainless steel band with plated housing and screw



PRODUCT CODE	PART NUMBER	CLAMP DIAMETER MIN	CLAMP DIAMETER MAX	PKG QTY
508-006	B6H	3/8"	3/4"	10
508-008	B8H	3/8"	7/8"	10
508-010	B10H	3/4"	1 1/16"	10
508-012	B12H	5/8"	1 1/4"	10
508-016	B16H	13/16"	1 1/2"	10
508-020	B20H	3/4"	1 3/4"	10
508-024	B24H	1 1/4"	2"	10
508-028	B28H	1 1/2"	2 1/4"	10
508-032	B32H	1 9/16"	2 1/2"	10
508-036	B36H	1 13/16"	2 3/4"	10
508-040	B40H	2 1/4"	3"	10
508-044	B44H	2 5/8"	3 1/4"	10
508-048	B48H	2 9/16"	3 1/2"	10
508-052	B52H	2 13/16"	3 3/4"	10

PRODUCT CODE	PART NUMBER	CLAMP DIAMETER MIN	CLAMP DIAMETER MAX	PKG QTY
508-056	B56H	3 1/16"	4"	10
508-064	B64H	3 9/16"	4 1/2"	10
508-072	B72H	4 1/8"	5"	10
508-080	B80H	4 5/8"	5 1/2"	10
508-088	B88H	5 1/8"	6"	10
508-096	B96H	5 1/8"	6 1/2"	10
508-104	B104H	5 3/4"	7"	10
508-116	B116H	6 1/2"	7 3/4"	10

FUEL INJECTION

- Specialized for any fuel injection application
- Band width is .35" (8.9 mm)
- Manufactured in a nut and bolt design, non-perforated band is aluzinc coated carbon with a zinc plated carbon screw and nut



PRODUCT CODE	PART NUMBER	LENGTH MAX.	LENGTH MIN.	HOSE I.D.	PKG QTY
508-504	F4	7/16"	1/2"	1/4"	10
508-506	F6	1/2"	19/32"	5/16"	10
508-508	F8	9/16"	5/8"	3/8"	10

STAINLESS STEEL

- Precision engineered worm drive
- Rounded edges protect hose
- All stainless steel parts (band, screw and housing)
- 5/16" Hex Head screw, 14 mm band width
- Packed 10 clamps per box



PRODUCT CODE	PART NUMBER	CLAMP DIAMETER MIN	CLAMP DIAMETER MAX	PKG QTY
509-506	B6HS	3/8"	3/4"	10
509-508	B8HS	3/8"	7/8"	10
509-510	B10HS	3/4"	1 1/16"	10
509-512	B12HS	5/8"	1 1/4"	10
509-516	B16HS	13/16"	1 1/2"	10
509-520	B20HS	3/4"	1 3/4"	10
509-524	B24HS	1 1/4"	2"	10
509-528	B28HS	1 1/2"	2 1/4"	10
509-532	B32HS	1 9/16"	2 1/2"	10
509-536	B36HS	1 13/16"	2 3/4"	10
509-540	B40HS	2 1/4"	3"	10
509-544	B44HS	2 5/8"	3 1/4"	10
509-548	B48HS	2 9/16"	3 1/2"	10
509-552	B52HS	2 13/16"	3 3/4"	10
509-556	B56HS	3 1/16"	4"	10
509-564	B64HS	3 9/16"	4 1/2"	10
509-572	B72HS	4 1/8"	5"	10
509-580	B80HS	4 5/8"	5 1/2"	10
509-588	B88HS	5 1/8"	6"	10
509-596	B96HS	5 1/8"	6 1/2"	10
509-604	B104HS	5 3/4"	7"	10
509-616	B116HS	6 1/2"	7 3/4"	10

E-Z SEAL EXPANSION PLUGS

E-Z SEAL

- Can be used in all climates
- Specially compounded neoprene rubber resists heat oil, coolants and rust inhibitors
- Expands up to 1/8" to seal against irregularities



PRODUCT CODE	SIZE (INCHES)	PKG QTY
510-200	3/4	1
510-201	7/8	1
510-202	1	1
510-203	1 1/8	1
510-204	1 1/4	1
510-205	1 3/8	1
510-206	1 1/2	1
510-207	1 5/8	1
510-208	1 3/4	1
510-209	1 7/8	1
510-210	2	1
510-211	2 1/8	1
510-212	2 1/4	1

CONCAVE TYPE



PRODUCT CODE	PART NUMBER	NOMINAL PLUG SIZE (INCHES)	REF. DECIMAL SIZE OUTSIDE DIA. ±.005	PKG QTY
510-002	P2	5/8	0.625	10
510-003	P3	3/4	0.750	10
510-006	P6	7/8	0.875	10
510-007	P7	15/16	0.963	10
510-008	P8	1	1.000	10
510-009	P9	1 1/16	1.062	10
510-010	P10	1 1/8	1.125	10
510-011	P11	1 1/4	1.250	10
510-012	P12	1 3/8	1.375	10
510-013	P13	1 1/2	1.500	10
510-014	P14	1 5/8	1.625	10
510-015	P15	1 3/4	1.750	10
510-020	P20	1 7/8	1.875	10
510-021	P21	1 3/16	1.87	10
510-022	P22	2 1/4	2.250	10
510-023	P23	1 5/16	1.312	10
510-026	P26	2	2.000	10
510-028	P28	2 1/2	2.500	10
510-037	P37	7/16	0.0437	10
510-043	P43	1 5/16	1.937	10
510-044	P44	2 1/8	2.125	10
510-045	P45	11/16	0.687	10
510-046	P46	1/2	0.500	10
510-047	P47	9/16	0.563	10
510-062	P62	2 3/4	2.750	10
510-068	P68	2 1/16	2.062	10
510-102	P102	1 3/16	1.484	10
510-103	P103	1 47/64	1.734	10
510-129	P129	2 7/64	2.105	10

CUP TYPE



PRODUCT CODE	PART NUMBER	NOMINAL PLUG SIZE (INCHES)	REF. DECIMAL SIZE OUTSIDE DIA. ±.005	OVERALL HEIGHT	PKG QTY
511-016	PC16	1	1.014	0.281	10
511-017	PC17	1 7/32	1.2275	0.531	10
511-018	PC18	1 1/4	1.2575	0.437	10
511-025	PC25	1 1/8	1.1325	0.437	10
511-029	PC29	7/8	0.8875	0.312	10
511-030	PC30	1 1/2	1.522	0.375	10
511-038	PC38	3/4	0.7525	0.25	10
511-039	PC39	15/16	0.9945	0.375	10
511-040	PC40	1 15/16	1.9475	0.800	10
511-041	PC41	1 5/8	1.6375	0.593	10
511-042	PC42	1 61/64	1.9555	0.718	10
511-048	PC48	9/16	0.5725	0.250	10
511-050	PC50	1 7/8	1.8925	0.447	10
511-052	PC52	5/8	0.6325	0.250	10
511-054	PC54	19/32	0.5925	0.281	10
511-069	PC69	2 1/64	2.0175	0.590	10
511-070	PC70	1 45/64	1.7075	0.812	10
511-072	PC72	29/32	0.912	0.390	10
511-075	PC75	1 3/4	1.7625	0.363	10
511-077	PC77	59/64	0.912	0.312	10
511-080	PC80	1 3/8	1.3875	0.500	10
511-081	PC81	2 1/4	2.265	0.812	10
511-082	PC82	1 3/4	1.7625	0.593	10
511-084	PC84	2 9/64	2.1485	0.600	10
511-085	PC85	1 1/2	1.5075	0.625	10
511-086	PC86	1 1/16	1.077	0.640	10
511-087	PC87	33/64	0.5195	0.187	10
511-088	PC88	29/64	0.450	0.203	10
511-089	PC89	2 37/64	2.575	0.301	10
511-090	PC90	2 17/64	2.264	0.355	10
511-092	PC92	2 25/64	2.396	0.310	10
511-093	PC93	7/16	0.4445	0.156	10
511-094	PC94	37/64	0.572	0.203	10
511-095	PC95	1/2	0.527	0.312	10
511-097	PC97	17/32	0.5425	0.250	10
511-099	PC99	1 1/4	1.2575	0.343	10
511-101	PC101	11/32	0.3405	0.240	10
511-105	PC105	17/64	0.2725	0.200	10
511-106	PC106	1 49/64	1.7655	0.406	10
511-107	PC107	3/8	0.3905	0.240	10
511-109	PC109	31/64	0.488	0.234	10
511-111	PC111	1	1.016	0.400	10
511-112	PC112	2 1/16	2.0675	0.510	10
511-113	PC113	2	2.009	0.635	10
511-128	PC128	5/16	0.3135	0.296	10
511-131	PC131	2 3/32	2.0975	0.610	10
511-132	PC132	2 1/2	2.510	0.465	10
511-133	PC133	1 1/2	1.506	0.325	10
511-134	PC134	1 13/64	1.200	0.420	10
511-137	PC137	7/8	0.8825	0.359	10
511-140	PC140	21/32	0.658	0.265	10
511-144	PC144	11/16	0.700	0.250	10

AUTOMOTIVE

Expansion Plugs • Frost Plugs - Metric

E-Z SEAL EXPANSION PLUGS (CONT)

CUP TYPE (CONT.)

PRODUCT CODE	PART NUMBER	NOMINAL PLUG SIZE (INCHES)	REF. DECIMAL SIZE OUTSIDE DIA. ±.005	OVERALL HEIGHT	PKG QTY
511-145	PC145	3/4	0.7625	0.265	10
511-146	PC146	2	2.008	0.415	10
511-147	PC147	2 3/16	2.199	0.360	10
511-149	PC149	1 41/64	1.642	0.350	10
511-151	PC151	11/16	0.701	0.193	10
511-152	PC152	1 15/16	1.9325	0.468	10
511-153	PC153	2 5/32	2.1575	0.358	10
511-156	PC156	7/8	0.878	0.375	10
511-158	PC158	45/64	0.703	0.205	10
511-163	PC163	7/8	0.870	0.312	10
511-164	PC164	51/64	0.790	0.312	10
511-166	PC166	9/16	0.555	0.201	10
511-167	PC167	1 29/32	1.902	0.600	10
511-168	PC168	7/16	0.440	0.170	10
511-169	PC169	1/2	0.510	0.258	10
511-174	PC174	1 5/64	1.072	0.280	10
511-185	PC185	51/64	0.792	0.406	10
511-249	PC149A	1 45/64	1.698	0.358	10
511-275	PC75A	1 3/4	1.791	0.380	10

SHALLOW TYPE



PRODUCT CODE	PART NUMBER	NOMINAL PLUG SIZE (INCHES)	REF. DECIMAL SIZE OUTSIDE DIA. ±.005	OVERALL HEIGHT	PKG QTY
511-057	PS57	1 3/4	1.7625	0.250	10
511-058	PS58	1 31/32	1.9775	0.218	10
511-059	PS59A	2 1/16	2.0725	0.343	10
511-065	PS65	1 29/32	1.911	0.265	10
511-066	PS66	2	2.025	0.406	10
511-071	PS71	2 5/32	2.1535	0.328	10
511-074	PS74	2 3/16	2.192	0.343	10
511-076	PS76	1 45/64	1.703	0.281	10
511-078	PS78	2 7/64	2.101	0.296	10
511-083	PS83	2 1/64	2.0175	0.240	10
511-096	PS96	1 51/64	1.8025	0.250	10
511-098	PS98	35/64	0.5425	0.187	10
511-110	PS110	1 1/4	1.2625	0.312	10
511-126	PS126	1 5/8	1.6375	0.365	10
511-127	PS127	1 21/64	1.3225	0.281	10
511-135	PS135	1 3/8	1.385	0.340	10
511-150	PS150	2 3/32	2.1025	0.270	10
511-154	PS154	2 7/32	2.2205	0.305	10
511-157	PS157	2 15/64	2.230	0.280	10
511-159	PS159	2 7/64	2.109	0.296	10
511-162	PS162	5/8	0.631	0.190	10
511-165	PS165	2	2.010	0.310	10
511-170	PS170	2 9/64	2.135	0.360	10
511-171	PS171	1 9/16	1.570	0.315	10
511-172	PS172	1 59/64	1.922	0.235	10
511-173	PS173	1 53/64	1.825	0.350	10
511-175	PS175	2 1/4	2.262	0.350	10

FROST PLUGS - METRIC

- Plated
- Metric dimensions taken from points shown



CUP TYPE

PRODUCT CODE	PART NUMBER	NOMINAL O.D.	NOMINAL H.T.	PKG QTY
512-002	PCM002	20mm	6.1	10
512-004	PCM004	18mm	5.9	10
512-006	PCM006	30mm	8.1	10
512-008	PCM008	32mm	10.2	10
512-012	PCM012	40mm	11.7	10
512-014	PCM014	45mm	11.9	10
512-016	PCM016	47mm	7.4	10
512-020	PCM020	50mm	12.0	10
512-022	PCM022	45mm	13.5	10
512-024	PCM024	35mm	10.4	10
512-030	PCM030	25mm	4.8	10
512-032	PCM032	12mm	5.3	10
512-034	PCM034	14mm	5.0	10
512-040	PCM040	24mm	6.9	10
512-042	PCM042	25mm	7.0	10
512-044	PCM044	25mm	8.3	10
512-046	PCM046	27mm	8.4	10
512-048	PCM048	28mm	8.7	10
512-050	PCM050	29mm	11.4	10
512-052	PCM052	36mm	8.5	10
512-056	PCM056	38mm	7.9	10
512-058	PCM058	39mm	9.5	10
512-060	PCM060	40mm	7.2	10
512-062	PCM062	40mm	12.8	10
512-064	PCM064	41mm	11.9	10
512-066	PCM066	45mm	9.5	10
512-068	PCM068	50mm	14.8	10
512-070	PCM070	53mm	8.7	10

DISC TYPE

PRODUCT CODE	PART NUMBER	NOMINAL O.D.	NOMINAL H.T.	PKG QTY
512-013	PM013	24mm	5.0	10
512-015	PM015	40mm	6.6	10
512-017	PM017	21mm	4.5	10
512-021	PM021	45mm	6.1	10
512-023	PM023	52mm	6.8	10

MUFFLER CLAMPS & HANGERS

STANDARD

- Smooth saddle type
- 5/16" diameter U-bolts
- Full depth saddle for extra strength



PRODUCT CODE	PART NUMBER	SIZE (INCHES)	PKG QTY
5/16" DIAMETER			
513-100	MC118	1 1/8"	50
513-101	MC114	1 1/4"	50
513-102	MC138	1 3/8"	50

HEAVY DUTY

- 3/8" diameter U-bolts
- Heavy gauge steel saddle



PRODUCT CODE	PART NUMBER	SIZE (INCHES)	PKG QTY
3/8" DIAMETER			
513-198	HD112	1 1/2"	50
513-199	HD158	1 5/8"	50
513-200	HD134	1 3/4"	50
513-201	HD178	1 7/8"	50
513-202	HD200	2"	50
513-203	HD218	2 1/8"	50
513-204	HD214	2 1/4"	50
513-205	HD212	2 1/2"	50
513-206	HD234	2 3/4"	50
513-207	HD300	3"	50
513-208	HD312	3 1/2"	50
513-209	HD400	4"	20
513-210	HD412	4 1/2"	20
513-211	HD500	5"	20
513-213	HD600	6"	20

EXHAUST STACK CLAMP

- Flattened U-bolt
- Reinforced welded saddle
- 5/16" over nominal diameter to accommodate extra thick wall and flexible exhaust pipes
- Zinc chromate plated



PRODUCT CODE	PART NUMBER	SIZE (INCHES)	PKG QTY
5/16" DIAMETER			
513-400	HD400WT	4"	1
513-500	HD500WT	5"	1

UNIVERSAL TAIL PIPE HANGERS

- Swivel to any position - grips firmly
- Fits all pipes 1 1/2" to 2" O.D.
- Heavy gauge steel with fabric insert to absorb road shock
- Individually boxed with bolts, nuts and lockwashers



PRODUCT CODE	PART NUMBER	DESCRIPTION	PKG QTY
514-200	THU200	Universal	1
514-360	THU360	Universal	1
514-403	THU403	Bracket only	1

AUTOMOTIVE

O-Rings Assortments

O - RINGS ASSORTMENTS

- Made from a special nitrile compound - BUNA-N rubber
- Available standard, metric and high pressure



STANDARD O-RING ASSORTMENT (300 PCS)

- Contains 300 pieces
- 30 Popular Sizes
- Packed in metal box

519-300

PRODUCT CODE	PART NUMBER	QTY	PRODUCT CODE	PART NUMBER	QTY
519-001	R-1	10	519-016	R-16	10
519-002	R-2	10	519-017	R-17	10
519-003	R-3	10	519-018	R-18	10
519-004	R-4	10	519-019	R-19	10
519-005	R-5	10	519-020	R-20	10
519-006	R-6	10	519-021	R-21	10
519-007	R-7	10	519-022	R-22	10
519-008	R-8	10	519-023	R-23	10
519-009	R-9	10	519-024	R-24	10
519-010	R-10	10	519-025	R-25	10
519-011	R-11	10	519-026	R-26	10
519-012	R-12	10	519-027	R-27	10
519-013	R-13	10	519-028	R-28	10
519-014	R-14	10	519-029	R-29	10
519-015	R-15	10	519-030	R-30	10

STANDARD O-RING ASSORTMENTS (407 PCS)

- Contains 407 pieces
- 32 Popular Sizes
- Packed in durable plastic box

519-301

PRODUCT CODE	PART NUMBER	QTY	PRODUCT CODE	PART NUMBER	QTY
519-001	R-1	20	519-016	R-16	10
519-003	R-3	20	519-017	R-17	10
519-005	R-5	20	519-018	R-18	10
519-006	R-6	20	519-019	R-19	10
519-007	R-7	20	519-020	R-20	10
519-070	R-7A	20	519-021	R-21	10
519-008	R-8	13	519-022	R-22	10
519-009	R-9	13	519-023	R-23	10
519-010	R-10	13	519-024	R-24	10
519-011	R-11	13	519-025	R-25	10
519-012	R-12	13	519-026	R-26	10
519-013	R-13	13	519-027	R-27	10
519-014	R-14	13	519-270	R-27A	10
519-140	R-14A	13	519-271	R-27B	10
519-141	R-14B	13	519-272	R-27C	10
519-015	R-15	10	519-273	R-27C	10

METRIC O-RING ASSORTMENT

- Contains 408 pieces
- 32 Popular Sizes
- Packed in durable plastic box

519-308

PRODUCT CODE	SIZE (MM)	QTY	PRODUCT CODE	SIZE (MM)	QTY
519-145	3 x 2	20	519-161	22 x 2.5	14
519-146	5 x 2	20	519-162	22 x 3.5	10
519-147	6 x 2	18	519-163	23 x 3.5	10
519-148	8 x 2	18	519-164	25 x 3.5	10
519-149	10 x 2	18	519-165	27 x 3.5	10
519-150	10 x 2.5	14	519-166	28 x 3.5	10
519-151	12 x 2.5	14	519-167	30 x 3.5	10
519-152	13 x 2	18	519-168	31 x 3.5	10
519-153	14 x 2.5	14	519-169	32 x 3.5	10
519-154	15 x 2.5	14	519-170	34 x 3.5	10
519-155	16 x 2.5	14	519-171	36 x 3.5	10
519-156	18 x 2.5	14	519-172	38 x 3.5	10
519-157	18 x 3.5	10	519-173	41 x 3.5	10
519-158	20 x 2.5	14	519-174	44 x 3.5	10
519-159	20 x 3.5	10	519-175	46 x 3.5	10
519-160	21 x 2.5	14	519-176	50 x 3.5	10

HIGH PRESSURE O-RING ASSORTMENT

- Contains 212 pieces, 20 different sizes
- 90 Durable hardness O-Rings are designed for high pressure industrial applications: pumps, motors, valves and cylinders
- Unique box is equipped with brass tool for O-ring extraction
- Meets ASTM D2000, SAEJ200, AS568 standards
- Material BUNA-N BG915

519-312

PRODUCT CODE	PART NUMBER	TUBE O.D. (REF.)	QTY	PRODUCT CODE	PART NUMBER	TUBE O.D. (REF.)	QTY
519-180	901	3/32	10	519-190	911	11/16	10
519-181	902	1/8	10	519-191	912	3/4	10
519-182	903	3/16	10	519-192	913	13/16	10
519-183	904	1/4	10	519-193	914	7/8	10
519-184	905	5/16	12	519-194	916	1	10
519-185	906	3/8	12	519-195	918	1 1/8	10
519-186	907	7/16	12	519-196	920	1 1/4	10
519-187	908	1/2	12	519-197	924	1 1/2	10
519-188	909	9/16	12	519-198	928	1 3/4	10
519-189	910	5/8	12	519-199	932	2	10

See O-Rings chart on pg. I-1 & I-2

O - RINGS

STANDARD O-RINGS

• BUNA-N Rubber



PRODUCT CODE	PART NUMBER	I.D. (IN)	NOMINAL SIZE O.D. (IN)	SECTION	PKG QTY
519-001	R-1	1/8	1/4	1/16	25
519-002	R-2	5/32	9/32	1/16	25
519-003	R-3	3/16	5/16	1/16	25
519-004	R-4	7/32	11/32	1/16	25
519-005	R-5	1/4	3/8	1/16	25
519-006	R-6	5/16	7/16	1/16	25
519-007	R-7	3/8	1/2	1/16	25
519-008	R-8	3/8	9/16	3/32	25
519-009	R-9	7/16	5/8	3/32	25
519-010	R-10	1/2	11/16	3/32	25
519-011	R-11	9/16	3/4	3/32	25
519-012	R-12	5/8	13/16	3/32	25
519-013	R-13	11/16	7/8	3/32	25
519-014	R-14	3/4	15/16	3/32	25
519-015	R-15	3/4	1	1/8	25
519-016	R-16	13/16	1 1/16	1/8	25
519-017	R-17	7/8	1 1/8	1/8	25
519-018	R-18	15/16	1 3/16	1/8	25
519-019	R-19	1	1 1/4	1/8	25
519-020	R-20	1 1/16	1 5/16	1/8	25
519-021	R-21	1 1/8	1 3/8	1/8	25
519-022	R-22	1 3/16	1 7/16	1/8	25
519-023	R-23	1 1/4	1 1/2	1/8	25
519-024	R-24	1 5/16	1 9/16	1/8	25
519-025	R-25	1 3/8	1 5/8	1/8	25
519-026	R-26	1 7/16	1 11/16	1/8	25
519-027	R-27	1 1/2	1 3/4	1/8	25
519-028	R-28	1 1/2	1 7/8	3/16	25
519-029	R-29	1 5/8	2	3/16	25
519-030	R-30	1 3/4	2 1/8	3/16	25
519-070	R-7A	1/2	5/8	1/16	25
519-140	R-14A	13/16	1	3/32	25
519-141	R-14B	7/8	1 1/16	3/32	25
519-270	R-27A	1 5/8	1 7/8	1/8	25
519-271	R-27B	1 3/4	2	1/8	25
519-272	R-27C	1 7/8	2 1/8	1/8	25
519-273	R-27D	2	2 1/4	1/8	25

METRIC O-RINGS

• BUNA-N-BG715

PRODUCT CODE	ID (MM)	NOMINAL SIZE OD (MM)	THICK	PKG QTY
519-145	3	7	2	25
519-146	5	9	2	25
519-147	6	10	2	25
519-148	8	12	2	25
519-149	10	14	2	25
519-150	10	15	2.5	25
519-151	12	17	2.5	25
519-152	13	17	2	25
519-153	14	19	2.5	25
519-154	15	20	2.5	25
519-155	16	21	2.5	25
519-156	18	23	2.5	25
519-157	18	25	3.5	25
519-158	20	25	2.5	25
519-159	20	27	3.5	25
519-160	21	26	2.5	25
519-161	22	27	2.5	25
519-162	22	29	3.5	25
519-163	23	30	3.5	25
519-164	25	32	3.5	25
519-165	27	34	3.5	25
519-166	28	35	3.5	25
519-167	30	37	3.5	25
519-168	31	38	3.5	25
519-169	32	39	3.5	25
519-170	34	41	3.5	25
519-171	36	43	3.5	25
519-172	38	45	3.5	25
519-173	41	48	3.5	25
519-174	44	51	3.5	25
519-175	46	53	3.5	25
519-176	50	57	3.5	25

HIGH PRESSURE O-RINGS

• BUNA-N-BG915

• High Pressure O-Rings meet ASTM D2000, SAE J200, AS568 Standards

PRODUCT CODE	INDUSTRY PART NUMBER	ID	NOMINAL SIZE OD	THICK	PKG QTY
519-180	901	3/32"	3/16"	.047"	25
519-181	902	1/8"	1/4"	.063"	25
519-182	903	3/16"	5/16"	.063"	25
519-183	904	1/4"	3/8"	.063"	25
519-184	905	5/16"	7/16"	.063"	25
519-185	906	3/8"	1/2"	.063"	25
519-186	907	7/16"	9/16"	.063"	25
519-187	908	1/2"	5/8"	.063"	25
519-188	909	9/16"	11/16"	.063"	25
519-189	910	5/8"	3/4"	.063"	25
519-190	911	11/16"	7/8"	.094"	25
519-191	912	3/4"	15/16"	.094"	25
519-192	913	13/16"	1"	.094"	25
519-193	914	7/8"	1 1/16"	.125"	25
519-194	916	1"	1 3/16"	.125"	25
519-195	918	1 1/8"	1 3/8"	.125"	25
519-196	920	1 1/4"	1 1/2"	.125"	25
519-197	924	1 1/2"	1 3/4"	.125"	25
519-198	928	1 3/4"	2 1/8"	.188"	25
519-199	932	2	2 5/16"	.156"	25

AUTOMOTIVE

Grommets • Fuel Line Hose • Driveway Signal Hose

GROMMETS

- Made from SBR (Styrene Butadiene Rubber)
- Inserted within the hole of sheet metal
- Provides protection against rough edges
- RBG grommets can be used as plugs

GROMMET ASSORTMENT

- Contains over 190 pieces
- 18 popular sizes
- Packed in plastic see through box
- Sizes are listed in the Grommets table



519-500

PRODUCT CODE	PART NUMBER	QTY	PRODUCT CODE	PART NUMBER	QTY
519-501	EWG-1	20	519-544	EWG-44	5
519-506	EWG-6	15	519-545	EWG-45	3
519-513	EWG-13	10	519-601	RBG-1	30
519-521	EWG-21	5	519-602	RBG-2	25
519-526	EWG-26	10	519-603	RBG-3	15
519-527	EWG-27	10	519-604	RBG-4	10
519-531	EWG-31	5	519-605	RBG-5	7
519-534	EWG-34	5	519-606	RBG-6	5
519-536	EWG-36	8	519-607	RBG-7	4

GROMMETS

PRODUCT CODE	PART NUMBER	I.D. (IN)	O.D. (IN)	PKG QTY
519-501	EWG-1	1/8	9/32	25
519-506	EWG-6	3/16	5/16	25
519-513	EWG-13	1/4	1/2	25
519-521	EWG-21	5/16	7/32	25
519-526	EWG-26	3/8	1/2	25
519-527	EWG-27	3/8	9/16	25
519-531	EWG-31	3/8	3/4	25
519-534	EWG-34	7/16	3/4	25
519-536	EWG-36	1/2	21/32	25
519-544	EWG-44	5/8	1	10
519-545	EWG-45	3/4	15/16	10
519-601	RBG-1	-	5/16	25
519-602	RBG-2	-	3/8	25
519-603	RBG-3	-	1/2	25
519-604	RBG-4	-	5/8	25
519-605	RBG-5	-	3/4	25
519-606	RBG-6	-	7/8	10
519-607	RBG-7	-	1	10

See Grommets chart on pg. I-3

FUEL LINE HOSE

- Neoprene, one braid construction and meets S.A.E. Specifications



PRODUCT CODE	PART NUMBER	HOSE I.D. X LENGTH	WORKING PRESSURE	BURSTING PRESSURE	PKG QTY
25062	G414	1/4" X 25'	50 p.s.i.	250 p.s.i.	1
25080	G516	5/16" X 25'	50 p.s.i.	250 p.s.i.	1
25090	G438	3/8" X 25'	50 p.s.i.	250 p.s.i.	1

DRIVEWAY SIGNAL HOSE

- Neoprene Rubber



PRODUCT CODE	PART NUMBER	PKG QTY
520-50	H58	50
520-100	H108	100

DRIVEWAY SIGNAL GONG

- 115 volts - 60 cycle AC
- Crystal clear 6" diameter fire house bell incorporates new design vibrating solenoid with stainless steel plunger in brass tube
- Works with up to 300' of 3/8" hose.



PRODUCT CODE	PART NO	DESCRIPTION	PKG QTY
642-110	10G	Signal Gong	1
642-118		Repair Kit for Signal Gong	1

HAND CHOKE ADAPTER

- Fits 95% of all carburetor applications
- Perfect fit. No mess. No springs. No fuss
- Easy profitable installation
- Saves gas - prevents hard starting
- Complete including control wire and two "see through" plastic caps for easier installation



PRODUCT CODE	PART NUMBER	PKG QTY
516-226	DLX-22	1

E-Z LOK REPAIR KIT



PRODUCT CODE	PART NO.	DESCRIPTION
458-080	ELK - 101	48 Asst. Pieces
458-081	ELK - 103	22 Asst. Pieces
458-083	ELK - 107	29 Asst. Pieces

E-Z • LOK THREAD INSERTS

- Prevent/repair stripped threads
- No special tools required
- Install with oil and wrench



PRODUCT CODE	PART NO.	INTERNAL THREAD	EXTERNAL THREAD	LENGTH	TAP DRILL SIZE	MIN. FULL THREAD DEPT.	PKG QTY
COARSE THREAD 10 TO 7/16"							
458-003	329-3	10-24	3/8-16	.406	5/16	15/32	10
458-004	329-4	1/4-20	7/16-14	.437	23/64	1/2	10
458-005	329-5	5/16-18	1/2-13	.484	27/64	9/16	10
458-006	329-6	3/8-16	9/16-12	.515	31/64	19/32	10
458-007	329-7	7/16-14	5/8-11	.656	17/64	23/32	5
COARSE THREAD 1/2 TO 1"							
458-008	329-8	1/2-13	3/4-10	.656	21/32	3/4	5
458-010	329-10	5/8-11	7/8-9	.687	49-64	13/16	5
458-012	329-12	3/4-10	1/8	.781	7/8	7/8	5
458-016	329-16	1-8	1.3/8-12	1.250	1.9/32	1.3/8	5
FINE THREAD 10 TO 7/16"							
458-020	329-332	10-32	3/8-16	.406	5/16	15/32	10
458-022	329-428	1/4-28	7/16-14	.437	23/64	1/2	10
458-024	329-524	5/16-24	1/2-13	.484	27/64	9/16	10
458-026	329-624	3/8-24	9/16-12	.515	31/64	19/32	10
458-028	329-720	7/16-20	5/8-11	.656	17/32	23/32	5
METRIC THREAD 6MM TO 12MM"							
458-036	650-6	M6-1.0	3/8-16	.406	5/16	15/32	10
458-038	650-8	M8-1.25	1/2-13	.484	27/64	9/16	10
458-040	650-10	M10-1.50	9/16-12	.515	31/64	19/32	10
458-042	650-12	M12.1.75	3/4-10	.656	21/32	3/4	5
SPARK PLUG SIZES							
458-046	329-1406	M14 x 3/8" reach	3/4-16	.328	11/16	3/4-16	5
458-048	329-1408	M14 x 1/2" reach	3/4-16	.453	11/16	3/4-16	5
458-052	329-1412	M14 x 3/4" reach	3/4-16	.703	11/16	3/4-16	5
458-058	329-1808	M18 x 1/2" reach	1-12	.453	59/64	1-12	5

AUTOMOTIVE

Throttle Ball Joints

THROTTLE BALL JOINTS

SPRING LOADED TYPE A



Type A Ball Joints are spring loaded S.A.E. design used widely for throttle control and other applications where zero end-play is required and tension due to spring compression is not objectionable. Fully conform with S.A.E., G.M.C and other published standards including the additional advantages of case hardened seats and ball studs for extra wear resistance, plus plating for maximum corrosion resistance.

Materials of construction - Made of C12L14 carbon steel. Seat members are made of C1008 steel. Both ball stud and seat members are Carbonitride case hardened to a depth of .005 to .008. Assemblies are plated and clear dichromate treated for extra corrosion resistance.

PART NUMBER	PRODUCT CODE	PKG QTY	G.M.C. PLAIN	G.M.C. PLATED	A	B	C	D	E	F	G	H	J	K
A1002	472-102	5	109400	192227	1/4-28	15/32	9/16	1/8	7/16	3/8	31/32	1/2	1.3/8	0.151
A1003	472-103	5	109401	426310	5/16-24	17/32	11/16	5/32	1/2	7/16	1 1/8	9/16	1 9/16	0.182

DISCONNECTING TYPE P



Type P Ball are a low cost disconnect design for throttle and governor controls where minimum weight is required. Length adjustments are simplified because of the disconnect feature. All sizes have a ball stud ball diameter of .252" and a ball stud neck diameter of .140". The hardened spring steel retaining clip accepts ball stud member at 19 pounds maximum push-in load and permits removal of ball stud with 14 pounds minimum pull-out load.

PART NUMBER	PRODUCT CODE	PKG QTY	A	C	G	H	J	M
P1002	472-107	5	1/4-28	9/16	31/32	1/2	1 3/8	0.151

DISCONNECTING TYPE SS



Type SS ball joints are high strength, quick disconnect assemblies with good wear characteristics. Patented design features "key hole" retaining sleeve which insures that the assembly can only be put together with the sleeve positively aligned with the ball cavity. When the spring is released, alignment is automatic, thereby eliminating any possibility of partial closure.

Material of Construction: Body and ball stud are of low carbon steel. Ball studs are surface hardened for wear resistance. All components except the stainless steel spring are plated and yellow dichromate treated for corrosion resistance.

Lubrication: Ball cavity is packed with high wear lubricant.

PART NUMBER	PRODUCT CODE	DESCRIPTION	PKG QTY	THREAD SIZE	B	C	D	E	F	G	H	J	K	L	TENSILE STRENGTH (POUNDS)
P1003	472-108	Quick Disconnecting Type SS Throttle Ball Joint	5	5/16-24	17/32	11/16	5/32	5/8	7/16	1.1/8	19/32	1.29/64	.221	.403	560

FLAT TOP SPG TYPE

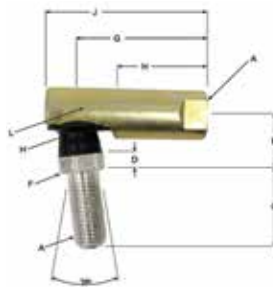

Type SPG Ball Joints are designed for heavy duty service. This is a high-strength design with good wear resistance. An oil and ozone resistant Buna-N rubber dirt shield provides protection against abrasive dirt.

"Flat Top" alignment guide shown in drawings above is designed for standard wrench sizes. Provides a mechanical and visual aid which makes it easy to align the ball stud in its vertical position for maximum movement in all directions.

Pull out and tensile strength - A new method of assembly swages more than twice the amount of metal to retain the ball in the cavity. This results in tremendously increased pull out and wear resistance.

PART NUMBER	PRODUCT CODE	PKG QTY	A	B	C	D	E	WRENCH SIZE	F	G	H	J	K	L
SPG1000	472-110	5	10-32	7/16	7/16	1/8	3/8	5/16	5/16	7/8	15/32	1 5/32	0.177	0.301
SPG1002	472-112	5	1/4-28	15/32	9/16	1/8	7/16	3/8	3/8	31/32	17/32	1 9/16	0.208	0.347
SPG1003	472-113	5	5/16-24	17/32	11/16	5/32	1/2	7/16	7/16	1 1/8	19/32	1 9/16	0.250	0.405
SPG1004	472-114	5	3/8-24	11/16	7/8	3/16	9/16	9/16	1/2	1 3/8	13/16	1 13/16	0.289	0.493
SPG1005	472-115	5	7/16-20	7/8	1 1/8	1/4	11/16	11/16	5/8	1 15/16	1 1/8	2 1/2	0.375	0.618
SPG1006	472-116	5	1/2-20	7/8	1 1/8	1/4	11/16	11/16	5/8	1 15/16	1 1/8	2 1/2	0.375	0.618

BATTERY TERMINALS

SIDE APPLICATION

- Twin bolt solderless type terminal
- For use with side terminal batteries
- Complete with mounting stud



PRODUCT CODE	PART NUMBER	DESCRIPTION	PKG QTY
612-102	STL-2	Heavy Duty Replacement Side Terminal -2pcs per card	1
612-109	STL-10	Heavy Duty Replacement Side Terminal -10 pcs per card	1

TOP APPLICATION

- Twin bolt solderless type terminal
- Universal cable range 8 through 2/0



PRODUCT CODE	PART NUMBER	DESCRIPTION	PKG QTY
612-132	888-2	Heavy Duty Universal Lead Battery Terminal - 2 pcs per card	1
612-140	CD888L	Heavy Duty Universal Lead Battery Terminal - 10 pcs per card	1

TOP APPLICATION - HEAVY DUTY

- Antimonial reinforced lead terminal
- Resists acid corrosion and can survive hostile industrial environments
- Hold down plate fits cable for 1 ga. to 4/0



PRODUCT CODE	DESCRIPTION	PKG QTY
612-150	Heavy Duty Commercial Lead Battery Terminal	1

SIDE TERMINAL ADAPTERS

- Converts top post batteries to side terminal applications
- Die cast of antimonial lead for corrosion resistance
- Side terminal cables bolt directly to adapter



PRODUCT CODE	DESCRIPTION	PKG QTY
612-170	2 pcs per card	1

SIDE TERMINAL CONVERSION POSTS

- Replace OEM bolts and provides a convenient, permanent means of clamping on booster cables
- Screw on lead posts for charging or testing batteries



PRODUCT CODE	DESCRIPTION	PKG QTY
612-190	Side Terminal Charging Post - 2 pcs per card	1

MARINE TERMINALS

- Quick disconnect
- Lead terminal, brass wing nut
- Both positive and negative



PRODUCT CODE	DESCRIPTION	PKG QTY
612-192	Clamp Type Wing Nut Lead Terminal - 2 pcs per card	1

AUTOMOTIVE

Battery Hold Down • Post and Terminal Cleaner • Terminal Protectors

BATTERY HOLD DOWN

NON-ADJUSTABLE BATTERY HOLD DOWN

- Foreign car cross bar type
- Fits battery groups 22F, 24, 27, 60, 71, 72, 74, 77



PRODUCT CODE	DESCRIPTION	PKG QTY
613-112	Non-Adjustable Battery Hold Down	1

RUBBER CLAMPS - BATTERY HOLD DOWN

- Fits battery groups 22F, 24, 27, 60, 71, 72, 74, 77



PRODUCT CODE	DESCRIPTION	PKG QTY
613-117	Universal battery hold down rubber clamps	1

BATTERY HOLD DOWN BOLTS

- 1/4" - 20 thread hold down bolt
- 4 thread



PRODUCT CODE	DESCRIPTION	PKG QTY
613-113	12" "J" Style battery hold down bolts - 2 pcs per card	1
613-114	10" "L" Style battery hold down bolts - 2pcs per card	1

PLASTIC BATTERY HOLD DOWN

- 7" Non-adjustable
- Fits battery groups 22F, 24, 27, 60, 71, 72, 74, 77



PRODUCT CODE	DESCRIPTION	PKG QTY
613-116	Plastic Battery Hold Down	1

POST AND TERMINAL CLEANER

- Shaves off rust and corrosion



PRODUCT CODE	DESCRIPTION	PKG QTY
613-121	Professional 4 way battery post and terminal center	1

TERMINAL PROTECTORS

- Made from chemically treated polyester cotton



PRODUCT CODE	DESCRIPTION	PKG QTY
613-120	Universal battery terminal protectors - 2 pcs per card	1

BATTERY BRUSH

- Cleans battery posts and terminals
- Plastic case
- Use bottom brush for cleaning terminals
- Unscrew top and use inside brush for cleaning cables



PRODUCT CODE	DESCRIPTION	PKG QTY
613-122	Plastic Case Battery Brush	1

SIDE TERMINAL BATTERY WRENCH

- Reversible 5/16" ratcheting box wrench



PRODUCT CODE	DESCRIPTION	PKG QTY
613-123	Side Terminal Battery Wrench	1

BATTERY TRAYS

- Ideal for replacing rusted or acid corroded platforms
- Acid resistant vinyl coated steel
- To prevent battery movement use with Hold down bolts



PRODUCT CODE	DESCRIPTION	PKG QTY
613-135	Small (7 1/4" x 10 3/4")	1
613-136	Large (7 1/4" x 13 1/8")	1

REPLACEMENT SIDE TERMINAL BOLTS

- Fits positive and negative posts



PRODUCT CODE	DESCRIPTION	PKG QTY
613-126	3/8" Replacement side Terminal bolt - 2 pcs per card	1
613-127	3/8" x 1/2" Replacement side Terminal bolt - 2 pcs per card	1

BATTERY POST SHIMS



PRODUCT CODE	DESCRIPTION	PKG QTY
613-128	2 pcs per card	1

PROTECTOR CAPS

- Made of plastic
- Fit both positive and negative post



PRODUCT CODE	DESCRIPTION	PKG QTY
613-129	Terminal protector caps - 2 pcs per card	1

STEEL BATTERY CLAMPS



PRODUCT CODE	DESCRIPTION	PKG QTY
613-146	400 Amp	1
613-147	600 Amp	1
613-148	300 Amp	1

AUTOMOTIVE

Battery Carriers • Battery Bolts • Wheel Wrenches • Battery Clips • Anti-Freeze Testers

BATTERY CARRIERS

- Automatically locks the ends onto the posts for easy carrying



PRODUCT CODE	DESCRIPTION	PKG QTY
613-131	Top terminal battery carrier strap	1

BATTERY BOLTS

- Fits positive and negative posts
- Made from steel plate



PRODUCT CODE	DESCRIPTION	PKG QTY
613-133	2 pcs per card	1

WHEEL WRENCHES



PRODUCT CODE	PART NO	DESCRIPTION	SOCKET SIZES	OVERALL LENGTH	PKG QTY	CASE
643-307	307	CAR OWNER MODEL - same as model 310 with shorter length arms for general car owner use	3/4", 3/4", 13/16", 7/8"	14.3/4"	1	10
643-310	310	GENERAL PURPOSE - the ideal wrench for general purpose use by the service station operator	3/4", 3/4", 13/16", 7/8"	17.1/2"	1	10
643-320	320	LONG REACH MODEL - 20" overall length, well suited for clearing fender skirts on late model cars	3/4", 11/16", 13/16", 7/8"	20"	1	10
643-321	321	PICK-UP TRUCK MODEL - fits new 1/2 ton trucks	3/4", 13/16", 7/8", 15/16"	20"	1	10

BATTERY CLIPS

BATTERY CLIPS WITH VINYL BOOT



PRODUCT CODE	DESCRIPTION	PKG QTY
613-141	10 Amp	1
613-142	20 Amp	1
613-143	30 Amp	1

BATTERY CLIPS WITH VINYL HANDLES



PRODUCT CODE	DESCRIPTION	PKG QTY
613-144	10 Amp	1
613-145	15 Amp	1

ANTI-FREEZE TESTER

- Accurately tests all permanent solutions with radiator hot or cold



PRODUCT CODE	DESCRIPTION	PKG QTY
613-151	Anti-Freeze Tester	1

AIR ACCESSORIES

PRESSURE GUN DIAL INFLATER WITH CLIP-ON CHUCK

- 1/4" female NPT
- Braided polyurethane hose
- Working pressure: 90 psi
- Bursting pressure: 225 psi



PRODUCT CODE	DESCRIPTION	PKG QTY
646-240	Pressure gun dial inflator with clip-on chuck	1

AUTOMOTIVE LIGHTBULBS

BAYONET BULBS



PRODUCT CODE	DESCRIPTION	PKG QTY
1156-DOC	12V 32CP Bayonet Bulbs	10
1157-DOC	12V 32/3CP Bayonet Bulbs	10
1157NA-DOC	12V 32/3CP Bayonet Amber Bulbs	10
1895-DOC	12V 2CP G 4 1/2 Mini Bayonet Bulbs	10
2057-DOC	12V 32/2CP Bayonet Bulbs	10
67-DOC	12V 4CP (8W) Bayonet Bulbs	10
89-DOC	12V 6CP (7.5W) Bayonet Bulbs	10

WEDGE BULBS



PRODUCT CODE	DESCRIPTION	PKG QTY
194-DOC	12V 2CP T10 Wedge Bulbs	10
3057-DOC	12V 32/2CP Wedge Bulbs	10
3156-DOC	12V 32CP Wedge Bulbs	10
3157-DOC	12V 32/3CP Wedge Bulbs	10
3157NA-DOC	12V 32/3CP Wedge Amber Bulbs	10

HALOGEN BULBS



PRODUCT CODE	DESCRIPTION	PKG QTY
9004-DOC	12V 65/45W Halogen Bulb	1
9005-DOC	12V 65W Halogen Bulb	1
9006-DOC	12V 55W LM Halogen Bulb	1
9007-DOC	12V 65/55W LM Halogen Bulb	1

AUTOMOTIVE

Autotex Pink Wiper Blades

AUTOTEX PINK WIPER BLADES



PART NUMBER	DESCRIPTION	CASE QTY
METAL		
AP-610	10" AutoTeX PINK Metal Wiper Blade	6
AP-611	11" AutoTeX PINK Metal Wiper Blade	6
AP-613	13" AutoTeX PINK Metal Wiper Blade	6
AP-614	14" AutoTeX PINK Metal Wiper Blade	6
AP-615	15" AutoTeX PINK Metal Wiper Blade	6
AP-616	16" AutoTeX PINK Metal Wiper Blade	6
AP-617	17" AutoTeX PINK Metal Wiper Blade	6
AP-618	18" AutoTeX PINK Metal Wiper Blade	6
AP-619	19" AutoTeX PINK Metal Wiper Blade	6
AP-620	20" AutoTeX PINK Metal Wiper Blade	6
AP-621	21" AutoTeX PINK Metal Wiper Blade	6
AP-622	22" AutoTeX PINK Metal Wiper Blade	6
AP-624	24" AutoTeX PINK Metal Wiper Blade	6
AP-626	26" AutoTeX PINK Metal Wiper Blade	6
AP-628	28" AutoTeX PINK Metal Wiper Blade	6
FRAMELESS		
AP-015	15" AutoTeX PINK Metal Wiper Blade	6
AP-016	16" AutoTeX PINK Metal Wiper Blade	6
AP-017	17" AutoTeX PINK Metal Wiper Blade	6
AP-018	18" AutoTeX PINK Metal Wiper Blade	6
AP-019	19" AutoTeX PINK Metal Wiper Blade	6
AP-020	20" AutoTeX PINK Metal Wiper Blade	6
AP-021	21" AutoTeX PINK Metal Wiper Blade	6
AP-022	22" AutoTeX PINK Metal Wiper Blade	6
AP-024	24" AutoTeX PINK Metal Wiper Blade	6
AP-026	26" AutoTeX PINK Metal Wiper Blade	6
AP-028	28" AutoTeX PINK Metal Wiper Blade	6
SPECIAL ORDER		
AP602	14 prong rack, header card, application guide, bay banner, tri-folder holder, includes 84 blades mix, (50) tri-folds, (42) thank you cards, (42) thank you card envelopes	1
AP605	7 prong rack, header card, application guide, tri-folder holder, (50) tri-folds, includes 42 blades mix, (20) thank you cards, (20) thank you card envelopes	1



CHAIN & RIGGING

Anchor Shackles - Screw Pins.....	19
Clevis Grab Hooks - Gr. 43	21
Clevis Grab Hooks - Gr. 70.....	22
Clevis Slip Hooks	21
Cold Shuts	20
Eye Grab Hooks - Gr. 43.....	21
Hitch Pins - Fold Over Handle.....	20
Hitch Pins - Vinyl Handle (Clip Included).....	21
Lap Repair Links	20
Linch Pins.....	19
Load Binder.....	22
Mild Link	20
Quick Links.....	19
Quick Pins	19
<i>Round</i>	19
<i>Square</i>	19
Safety Lanyard Hooks.....	21
<i>Double Catch</i>	21
Safety Snap Hook	22
Safety Winch Hook	21
S Hook.....	23
Shoulder Nut Eye Bolts	23
Snap Links.....	22
Turnbuckles - Light Duty	23
Wire Rope Clips - Malleable	22
Wire Rope Thimbles.....	23

CHAIN & RIGGING

Anchor Shackles • Quick Pins • Linch Pins • Quick Links

ANCHOR SHACKLES - SCREW PINS

- Electro galvanized finish
- Complete with steel pin



PRODUCT CODE	TRADE SIZE (IN)	WORKING LOAD LIMIT (LBS)	PIECES PER KGS
442-004	1/4	1000	5
442-005	5/16	1500	5
442-006	3/8	2000	5
442-007	7/16	3000	5
442-008	1/2	4000	3
442-010	5/8	5000	2
442-012	3/4	6000	2

LINCH PINS

- Pins made of C1010 - C1018 Steel



PRODUCT CODE	TRADE SIZE (IN)	PIN LENGTH (IN)	USABLE LENGTH (IN)	PKG QTY
442-060	3/16	1 9/16	1 1/4	10
442-061	1/4	1 9/16	1 1/4	10
442-062	5/16	1 9/16	1 1/4	10
442-063	3/8	1 3/4	1 7/16	10
442-064	7/16	1 9/16	1 1/32	10
442-065	7/16	1 3/4	1 1/2	10

QUICK PINS

ROUND

- Zinc Plated Finish



PRODUCT CODE	SIZE	USABLE LENGTH	PKG QTY
442-050	1/4	1 3/8	5
442-051	1/4	1 3/4	5
442-052	5/16	1 3/8	5
442-053	5/16	1 3/4	5
442-054	3/8	1 3/8	5

SQUARE

- Zinc Plated Finish



PRODUCT CODE	SIZE	USABLE LENGTH	PKG QTY
442-055	1/4	2 1/2	5
442-056	5/16	2 1/2	5
442-057	3/8	2 1/4	5
442-058	3/8	2 1/2	5

QUICK LINKS

- Mild Steel Plated



PRODUCT CODE	A TRADE SIZE (IN)	B OVERALL LENGTH (IN)	C OPENING WIDTH (IN)	WORKING LOAD LIMIT (LBS)	PKG QTY
442-102	1/8	1 1/2	3/16	220	10
442-103	3/16	2	1/4	660	10
442-104	1/4	2 1/2	5/16	880	10
442-105	5/16	3	7/16	1760	5
442-106	3/8	3 1/4	7/16	2200	5
442-107	7/16	3 1/4	1/2	2800	5
442-108	1/2	4 1/4	5/8	3300	5

CHAIN & RIGGING

Lap Repair Links • Hitch Pins • Cold Shuts • Mild Link

LAP REPAIR LINKS

- Self colour
- Stamped steel



PRODUCT CODE	TRADE SIZE (IN)	WORKING LOAD LIMIT (LBS)	PIECES PER PKG
442-122	1/8 x 5/8	150	20
442-123	3/16 x 1	200	20
442-124	1/4 x 1 1/4	300	20
442-125	5/16 x 1 1/2	500	10
442-126	3/8 x 1 5/8	825	10

COLD SHUTS

- Mild steel plated



PRODUCT CODE	TRADE SIZE (IN)	WORKING LOAS LIMIT (LBS)	PKG QTY
442-143	3/16	500	10
442-144	1/4	750	10
442-145	5/16	1250	10
442-146	3/8	1900	10

HITCH PINS - FOLD OVER HANDLE

- Tensile strength 60 to 80 kg/sq. mm
- C1144 Steel
- Zinc plated



PRODUCT CODE	TRADE SIZE (IN)	USEABLE LENGTH (IN)	PKG QTY
442-130	1/2	3 1/2	1
442-131	5/8	4 1/4	1
442-132	5/8	6 1/4	1
442-133	3/4	4 1/4	1
442-134	3/4	6 1/4	1
442-135	7/8	6 1/4	1
442-136	1	6 1/4	1
442-137	1 1/8	6 1/4	1
442-138	1 1/4	7 1/2	1

MILD LINK

- Forged carbon steel
- Zinc plated
- For use with grades 28, 43 and 70 chain



PRODUCT CODE	TRADE SIZE (IN)	OVERALL LENGTH (IN)	WORKING LOAD LIMIT (LBS)	PKG QTY
442-150	1/4 - 5/16	2 1/4	4700	1
442-151	3/8	2 3/4	6600	1
442-152	7/16 - 1/2	3 1/2	11250	1

CHAIN & RIGGING

Hitch Pins • Eye Grab Hooks • Safety Winch Hook • Safety Lanyard Hooks • Clevis Grab Hooks • Clevis Slip Hooks

HITCH PINS - VINYL HANDLE (CLIP INCLUDED)

- Tensile strength 90 to 105 kg./sq.mm
- Heat treated to 29 - 34 Rockwell (HRC)



PRODUCT CODE	SIZE	USABLE LENGTH	PKG QTY
442-160	1/2	3 5/8	1
442-161	5/8	4	1
442-162	5/8	5 1/2	1
442-163	3/4	4	1
442-164	3/4	6 1/2	1
442-165	7/8	4 1/2	1
442-166	7/8	6 1/2	1
442-167	1	4 1/2	1
442-168	1	7 1/2	1
442-169	1 1/8	8 1/2	1
442-170	1 1/4	8 1/2	1
442-171	1 1/2	8 1/2	1

EYE GRAB HOOKS - GR. 43

- Self colour
- Drop forged, heat treated



PRODUCT CODE	TRADE SIZE	WORKING LOAD LIMIT	PKG QTY
442-204	1/4	2600	5
442-205	5/16	3900	5

SAFETY WINCH HOOK

- Forged carbon steel - zinc plated
- I.D. Eye - 11/16
- Throat opening 3/4
- Overall length - 4



PRODUCT CODE	WORKING LOAD LIMIT	MINIMUM BREAKING STRENGTH	PKG QTY
442-212	750 lbs	3000 lbs	1

SAFETY LANYARD HOOKS

- Forged carbon steel - zinc plated
- I.D. Eye - 1.1/16"
- Throat opening 11/16"
- Overall length - 5.3/16"



PRODUCT CODE	WORKING LOAD LIMIT	MINIMUM BREAKING STRENGTH	PKG QTY
442-214		5000 lbs	1

DOUBLE CATCH

- Forged carbon steel - zinc plated
- I.D. Eye - 1.1/16"
- Throat opening - 3/4"
- Overall length - 5.5/16"



PRODUCT CODE	WORKING LOAD LIMIT	MINIMUM BREAKING STRENGTH	PKG QTY
442-216	2500 lbs	5000 lbs	1

CLEVIS GRAB HOOKS - GR. 43

- Self colour
- Drop forged, heat treated



PRODUCT CODE	TRADE SIZE (IN)	WORKING LOAD LIMIT (LBS)	PKG QTY
442-224	1/4	2600	5
442-225	5/16	3900	5
442-226	3/8	5400	3
442-227	7/16	7200	3
442-228	1/2	9200	2

CLEVIS SLIP HOOKS

- For chain grades 28, 30 and 43
- Drop forged, heat treated
- Self colour



PRODUCT CODE	TRADE SIZE (IN)	WORKING LOAD LIMIT (LBS)	PKG QTY
442-244	1/4	2600	5
442-245	5/16	3900	3
442-246	3/8	5400	2
442-248	1/2	9200	2

CHAIN & RIGGING

Clevis Grab Hooks • Snap Links • Safety Snap Hook • Load Binders • Wire Rope Clips

CLEVIS GRAB HOOKS - GR. 70

- For grade 70 transport chain
- Drop forged
- Heat treated
- Alloy steel



PRODUCT CODE	TRADE SIZE (IN)	WORKING LOAD LIMIT	PKG QTY
442-304	1/4	4700	5
442-305	5/16	4700	3
442-306	3/8	6600	3
442-308	1/2	11300	2

SNAP LINKS

- Mild steel plated



PRODUCT CODE	A TRADE SIZE (IN)	B OVERALL LENGTH (IN)	PKG QTY
442-405	3/16	2	10
442-406	1/4	2 3/8	10
442-407	9/32	2 7/8	10
442-408	5/16	3 1/4	10
442-409	11/32	3 1/2	10
442-410	3/8	3 7/8	5
442-411	7/16	4 3/4	5
442-412	13/32	5 1/2	5
442-413	1/2	6 1/4	5

SAFETY SNAP HOOK

- Mild steel plated
- I.D. Eye - 11/16"
- Throat opening - 5"
- Overall length - 4"



PRODUCT CODE	SIZE (IN)	MINIMUM BREAKING STRENGTH	PKG QTY
442-432	3/4	5000 lbs	10

LOAD BINDER

- Forged steel, quenched and tempered
- Hooks are quenched and tempered alloy steel
- Red in Colour



PRODUCT CODE	CHAIN SIZE	BINDER TYPE	HANDLE LENGTH	TAKE UP INCHES	WT PER UNIT	WORKING LOAD LIMIT LBS	PROOF LOAD LBS	MIN. BREAKING STRENGTH LBS	PKG QTY
442-490	3/8"	Lever	16	4 1/2	7	5400	10200	19000	1
442-491	5/16" - 3/8"	Ratchet	13.42	8	10.5	5400	10800	19000	1
442-492	3/8" - 1/2"	Ratchet	13.92	8	12.9	9200	18400	33000	1
442-493	1/2" - 5/8"	Ratchet	13.92	8	14.38	13000	26000	46000	1

WIRE ROPE CLIPS - MALLEABLE

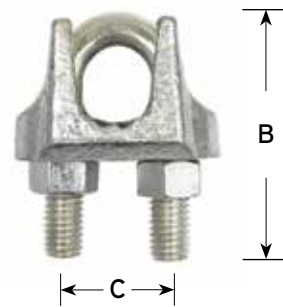

PRODUCT CODE	TRADE SIZE (IN)	FOR CABLE SIZE	B OVERALL LENGTH (IN)	C POST TO POST (IN)	PIECE PER PKG
442-502	1/8	3/32, 1/8	1	7/16	25
442-503	3/16	3/16	1 1/4	9/16	25
442-504	1/4	1/4	1 1/2	5/8	10
442-505	5/16	5/16	1 1/2	11/16	10
442-506	3/8	3/8	2	13/16	10
442-507	7/16	7/16	2	7/8	10
442-508	1/2	1/2	2 1/4	1	5
442-510	5/8	5/8	2 3/4	1 3/16	5
442-512	3/4	3/4	3	1 1/4	5

CHAIN & RIGGING

Wire Rope Thimbles • TurnBuckles • Shoulder Nut Eye Bolts • S Hook

WIRE ROPE THIMBLES

- Electro galvanized

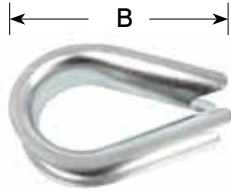

PRODUCT CODE	TRADE SIZE (IN)	FOR CABLE SIZE	B OVERALL LENGTH (IN)	PKG QTY
442-522	1/8	3/32, 1/8	1 3/4	25
442-523	3/16	3/16	1 3/4	25
442-524	1/4	1/4	1 3/4	10
442-525	5/16	5/16	2 1/8	10
442-526	3/8	3/8	2 1/4	10
442-528	1/2	1/2	2 3/4	10
442-530	5/8	5/8	3 1/2	5
442-532	3/4	3/4	3 3/4	5

TURNBUCKLES - LIGHT DUTY

- Hook & Eye - Mild Steel
- Body - Cast



PRODUCT CODE	DIAMETER	TAKE UP INCHES	BODY LENGTH	PKG QTY
442-550	5 mm	1 1/8	50 mm	10
442-555	5 mm	2	70 mm	10
442-560	6 mm	1 1/2	60 mm	10
442-565	6 mm	2 3/4	100 mm	10
442-575	8 mm	3	110 mm	5
442-580	10 mm	2	80 mm	5

SHOULDER NUT EYE BOLTS

- Drop forged
- Hot dip galvanized with nut



PRODUCT CODE	DIAMETER INCHES	SHANK LENGTH (IN)	I.D. EYE (IN)	O.D. EYE (IN)	LENGTH OF THREAD (IN)	WORKING LOAD LIMIT (LBS)	PCS PER PKG
442-602	1/4	2	9/16	7/8	1.1/2	500	5
442-605	1/4	4	9/16	7/8	2.3/8	500	5
442-608	5/16	2.1/4	5/8	1.1/8	1.1/2	800	5
442-611	5/16	4.1/4	5/8	1.1/8	2.1/2	800	5
442-614	3/8	2.1/2	3/4	1.3/8	1.1/2	1200	5
442-617	3/8	4.1/2	3/4	1.1/4	2.1/2	1200	5
442-620	1/2	3.1/4	1	1.3/4	1.1/2	2200	3
442-623	1/2	6	1	1.3/4	3	2200	3
442-626	5/8	4	1.1/4	2.1/4	2	3500	3
442-629	5/8	6	1.1/4	2.1/4	3	3500	3
442-632	3/4	4.1/2	1.7/16	2.3/4	2	5100	2
442-635	3/4	6	1.7/16	2.3/4	2.3/4	5100	2

S HOOK

- Mild steel plated



PRODUCT CODE	TRADE SIZE (IN)	MATERIAL SIZE DECIMAL	APPROX. INSIDE LENGTH (IN)	PIECE PER PKG
442-702	1/8	0.125	1 1/4	25
442-703	5/32	0.156	1 1/2	25
442-704	3/16	0.188	1 7/8	25
442-705	7/32	0.203	2	25
442-706	1/4	0.250	2	25
442-707	1/4	0.250	2 3/4	10
442-708	5/16	0.313	3 1/4	10
442-709	3/8	0.375	3 1/4	10
442-710	3/8	0.375	3 3/4	10



ELECTRICAL

285 pc Automotive Electrical Repair Kit.....	31	Super Duty - Heavy Trucks.....	29
7 Way Connectors.....	25	Fuse Box.....	28
Auto & Marine Electrical Tool Kit.....	31	Fuses.....	26
Automotive Fuses.....	28	Blade Fuses.....	27
10 Piece Automotive Fuses.....	28	Glass/Ceramic Fuses.....	26
17 Piece Automotive Fuses.....	28	JCASE® Series.....	28
Block Heater Parts.....	34	Mega® Fuse Series.....	28
Breakers.....	25	PAL™ Fuses.....	27
Breakers - Fuse Clip Mounting.....	25	Nail Cable Clips.....	30
Breakers - Plug-In.....	25	Primary Wire Cable Single Conductor.....	32
Breaker With Flat Bracket - Stud Terminal With Plated Steel Case.....	25	Rough Service Bulbs.....	34
Cable Clamps.....	30	Solderless Terminals.....	29
Cable Lugs.....	30	Solderless Terminal Assortments.....	29
Circuit Testers.....	31	Switches.....	24
Circuit Tester.....	31	Ignition Switch.....	24
Voltage Tester.....	31	Master Disconnect Switch.....	24
Digital Multi-Meter.....	35	Push Button Switch.....	24
Digital Multi-Meter.....	35	Push/Pull Button Switch.....	24
Digital Multi-Meter Clamp.....	35	Starter Solenoid.....	25
Premium Digital Multi-Meter.....	35	Toggle Switch.....	24
Electrical Fans.....	35	Trailer Connectors.....	25
Universal Fan Assemblies.....	35	Trouble Lights.....	33
Extension Cords.....	34	Heavy Duty.....	33
Block Heater Extension Cords.....	34	Light Duty.....	33
Extension Cords.....	34	Wire Crimping Tool.....	34
Flashers.....	29	Wire Nut Connectors.....	30
Automotive - North American.....	29	Wire Stripper (Heavy Duty).....	34
Automotive - Japanese.....	30	Work Lights.....	33
Electronic Flashers - Cars, Trucks, Buses And Rvs.....	30	500 Watt Halogen Work Light.....	33
Heavy Duty - Cars & Light Duty Trucks.....	30	1000 Watt Halogen Work Light.....	33
Super Duty Alternating Series - School Buses And Emergency Vehicles.....	30	Replacement Halogen Bulb.....	33

ELECTRICAL

Switches

SWITCHES

TOGGLE SWITCH



PRODUCT CODE	DESCRIPTION	EQUIVALENT TO COLE HERSEE#	PKG QTY
660-000	Off-On • SPST • 25A at 12V DC • 2 Screws	5582	1
660-001	On-Off • SPST • 25A at 12V DC • 2 Wire Leads	5582-10	1
660-002	On-On • SPDT • 25A at 12V DC • 3 Screws	5584	1
660-003	On-Off • SPDT • 25A at 12V DC • 2 Screws	5582	1
660-006	On-Off-On • SPDT • 25A at 12V DC • 3 Screws	5586	1
660-008	Off-On • DPDT • 25A at 12V DC • 4 Screws	5588	1
660-010	On-Off-On • DPDT • 25A at 12V DC • 6 Screws	5592	1
660-020	On-Off • SPDT • 225A at 12V DC • 2 Blades	55014	1
660-024	Mom. On-Off-Mom. On • SPDT • 25A at 12V DC • 3 Screws	55021	1
660-030	Mom. On-Off-Mom. On • DPDT • 25A at 12V DC • 6 Screws	55054	1
660-040	On-Off • SPDT • 50A at 12V DC or 6A at 24V DC • 2 Screws		1
660-050	Off-On • SPST • 30A at 6-12V DC or 15A at 24-36V DC • 2 Screws	551840	1
660-060	On-Off • SPST • Red Lens • 3 Blades	58328-04	1

IGNITION SWITCH



PRODUCT CODE	DESCRIPTION	EQUIVALENT TO COLE HERSEE#	PKG QTY
660-170	4 Position Ignition & Lock Switch • Acc.-Off-Ign/Acc-Ign. Start • Rated at 12V DC • Acc. 10A, Ign. 10A, Start 5A	9579	1

PUSH/PULL BUTTON SWITCH



PRODUCT CODE	DESCRIPTION	EQUIVALENT TO COLE HERSEE#	PKG QTY
660-125	Norm. Off • SPST • 10A at 12V DC • 2 Screws • Plastic Knob	5007	1
660-127	Norm. Off • SPST • 10A at 12V DC • 2 Screws • Chrm Pltd Knob	5011	1
660-135	On-Off • SPST • 75A at 6-28V • 2 Screws		1

MASTER DISCONNECT SWITCH



PRODUCT CODE	DESCRIPTION	EQUIVALENT TO COLE HERSEE#	PKG QTY
660-190	Single Pole • 2 Position: Off-On • Disconnects Battery Circuit Only	2484	1
660-191	Double Pole • 2 Position: Off-On • Disconnects Battery Circuit Only	75903	1

PUSH BUTTON SWITCH



PRODUCT CODE	DESCRIPTION	EQUIVALENT TO COLE HERSEE#	PKG QTY
660-100	Norm. Off-Mom. On • 25A at 12V DC • 2 Screws	9095	1
660-105	Norm. Off-Mom. On • 25A at 12V DC • Snap on Rubber Cap • 2 Screws	9245	1
660-110	Norm. Off-Mom. On • 25A at 12V DC • Screw on Rubber Cap • 2 Screws	90030	1

SWITCHES (CONT)

STARTER SOLENOID



PRODUCT CODE	DESCRIPTION	EQUIVALENT TO COLE HERSEE#	PKG QTY
660-200	SPST • Continuous Duty • 1 Circuit: Off-On • 12V • 85A • Insulated	24059	1
660-201	SPST • Intermittent Duty • 1 Circuit: Off-On • 12V • 750A make 100A break • 10 Secs On-20 min Off • Grounded	24037	1
660-202	SPST • Continuous Duty • Circuit: Off-On • 24V • 85A • Insulated	24063	1
660-204	SPST • Continuous Duty • Circuit: Off-On • 12V • 85A • Grounded	24106	1

7 WAY CONNECTORS

- Unique interior design eliminates shorting out
- Non-corroding shock-resistant interiors with unique terminal reinforce dams that eliminate short circuiting by preventing contact from spreading
- Center pin will take up to 8 gauge wire for batter charge systems



PRODUCT CODE	DESCRIPTION	PKG QTY
660-360	Trailer Plug Male (Plug)	1
660-370	Trailer Plug Female (Socket)	1

TRAILER CONNECTORS



PRODUCT CODE	DESCRIPTION	EQUIVALENT TO COLE HERSEE #	PKG QTY
660-530	Universal Trailer Connectors 4 Pole	11134	1
660-535	Universal Trailer Connectors 2 Pole	11172	1
660-540	Universal Trailer Connectors 3 Pole	11173	1

BREAKERS

BREAKER WITH FLAT BRACKET - STUD TERMINAL WITH PLATED STEEL CASE



PRODUCT CODE	DESCRIPTION	EQUIVALENT TO COLE HERSEE#	PKG QTY
660-303	10A	30055-10	1
660-304	15A	30055-15	1
660-305	20A	30055-20	1
660-306	25A	30055-25	1
660-307	30A	30055-30	1
660-308	40A	30055-40	1
660-309	50A	30055-50	1

BREAKERS - PLUG-IN



PRODUCT CODE	DESCRIPTION	EQUIVALENT TO COLE HERSEE#	PKG QTY
660-320	10A	30409-10	1
660-321	15A	30409-15	1
660-322	20A	30409-20	1
660-323	25A	30409-25	1
660-324	30A	30409-30	1

BREAKERS - FUSE CLIP MOUNTING



PRODUCT CODE	DESCRIPTION	EQUIVALENT TO COLE HERSEE#	PKG QTY
660-327	20A	30410-20	1
660-328	25A	30410-25	1
660-329	30A	30410-30	1

ELECTRICAL

Fuses

FUSES

GLASS/CERAMIC FUSES



PRODUCT CODE	PART NUMBER	PKG QTY
AGA FUSES		
521-085	AGA-1 1/2	5
521-092	AGA-2	5
521-095	AGA-2 1/5	5
521-103	AGA-3	5
521-105	AGA-5	5
521-106	AGA-6	5
521-108	AGA-7 1/2	5
521-110	AGA-10	5
521-115	AGA-15	5
521-120	AGA-20	5
521-125	AGA-25	5
521-130	AGA-30	5
AGC FUSES		
521-181	AGC-1	5
521-185	AGC-1 1/2	5
521-192	AGC-2	5
521-195	AGC-2 1/2	5
521-203	AGC-3	5
521-204	AGC-4	5
521-205	AGC-5	5
521-206	AGC-6	5
521-207	AGC-7 1/2	5
521-208	AGC-8	5
521-210	AGC-10	5
521-215	AGC-15	5
521-220	AGC-20	5
521-225	AGC-25	5
521-230	AGC-30	5
521-235	AGC-35	5
AGU FUSES		
521-301	AGU-1	10
521-302	AGU-2	10
521-303	AGU-3	10
521-304	AGU-4	10
521-305	AGU-5	10
521-310	AGU-10	10
521-315	AGU-15	10
521-320	AGU-20	10
521-325	AGU-25	10
521-326	AGU-30	10
521-327	AGU-35	10
521-328	AGU-40	10
521-329	AGU-50	10
521-331	AGU-60	10

PRODUCT CODE	PART NUMBER	PKG QTY
AGW FUSES		
521-381	AGW-1	5
521-385	AGW-1 1/2	5
521-395	AGW-2 1/2	5
521-403	AGW-3	5
521-404	AGW-4	5
521-405	AGW-5	5
521-406	AGW-6	5
521-415	AGW-15	5
521-420	AGW-20	5
521-430	AGW-30	5
AGX FUSES		
521-502	AGX-2	5
521-503	AGX-3	5
521-520	AGX-20	5
521-525	AGX-25	5
521-530	AGX-30	5
SFE FUSES		
521-004	SFE-04	5
521-006	SFE-06	5
521-008	SFE-08	5
521-009	SFE-09	5
521-014	SFE-14	5
521-020	SFE-20	5
521-030	SFE-30	5
GBC FUSES		
521-705	GBC-5	5
521-708	GBC-8	5
521-716	GBC-16	5
521-725	GBC-25	5



FUSES (CONT)

BLADE FUSES



PRODUCT CODE	PART NUMBER	PKG QTY
ATO FUSES (PREMIUM)		
521-602	ATO-2	5
521-603	ATO-3	5
521-604	ATO-4	5
521-605	ATO-5	5
521-608	ATO-7 1/2	5
521-610	ATO-10	5
521-615	ATO-15	5
521-620	ATO-20	5
521-625	ATO-25	5
521-630	ATO-30	5
521-640	ATO-40	5
MINI® FUSES		
521-802	MIN-2	5
521-803	MIN-3	5
521-804	MIN-4	5
521-805	MIN-5	5
521-806	MIN-7 1/2	5
521-807	MIN-10	5
521-808	MIN-20	5
521-809	MIN-25	5
521-810	MIN-30	5
521-815	MIN-15	5
LOW PROFILE MINI® BLADE BOX FUSES		
LMIN-2	521-822	5
LMIN-3	521-823	5
LMIN-4	521-824	5
LMIN-5	521-825	5
LMIN-7 1/2	521-826	5
LMIN-10	521-827	5
LMIN-15	521-828	5
LMIN-20	521-830	5
LMIN-25	521-835	5
LMIN-30	521-840	5
MAXI™ FUSES		
521-850	MAX-20	1
521-851	MAX-30	1
521-852	MAX-40	1
521-853	MAX-50	1
521-854	MAX-60	1

PAL™ FUSES

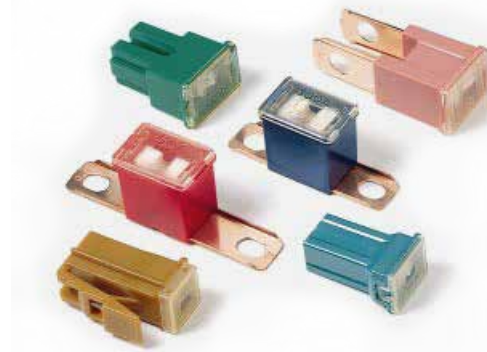

PART NUMBER	PRODUCT CODE	PKG QTY
FEMALE TERM		
PAL 020	521-771	1
PAL 030	521-772	1
PAL 040	521-773	1
PAL 050	521-774	1
PAL 060	521-775	1
STRAIGHT MALE TERM		
PAL 130	521-776	1
PAL 160	521-777	1
PAL 180	521-778	1
PAL 1100	521-779	1
PAL 1120	521-780	1
13/16" MALE TERM		
PAL 230	521-781	1
PAL 240	521-782	1
PAL 250	521-783	1
PAL 260	521-784	1
PAL 270	521-785	1
PAL 280	521-786	1
PAL 2100	521-787	1
PAL 2120	521-788	1
MINI FEMALE TERM		
PAL 330	521-789	1
PAL 340	521-790	1
9/16" BENT MALE TERM		
PAL 430	521-791	1
PAL 440	521-792	1
PAL 450	521-793	1
PAL 480	521-794	1
PAL 4100	521-795	1
LOCKING FEMALE TERM		
PAL 525	521-796	1
PAL 530	521-797	1

ELECTRICAL

Fuses • Fuse Boxes • Automotive Fuses

FUSES (CONT)

MEGA® FUSE SERIES



PART NUMBER	DESCRIPTION	PKG QTY
MEG100-LIT	MEGA Bolt-On Fuses – YELLOW 100A	10
MEG125-LIT	MEGA Bolt-On Fuses – GREEN 125A	10
MEG125BP-LIT	MEGA Bolt-On Fuses – 32V, 125A, 1pc card	10
MEG150-LIT	MEGA Bolt-On Fuses – ORANGE 150A	10
MEG175-LIT	MEGA Bolt-On Fuses – WHITE 175A	10
MEG200-LIT	MEGA Bolt-On Fuses – BLUE 200A	10
MEG225-LIT	MEGA Bolt-On Fuses – BROWN 225A	10
MEG250-LIT	MEGA Bolt-On Fuses – PINK 250A	10

JCASE® SERIES



PART NUMBER	DESCRIPTION	PKG QTY
JCAS20-LIT	Fuse JCASE 32V S/B Box 20A	1
JCAS30-LIT	Fuse JCASE 32V S/B Box 30A	1
JCAS40-LIT	Fuse JCASE 32V S/B Box 40A	1

FUSE BOX

- For ATC or ATO fuse or plug in circuit breakers
- Recessed fuse contacts, no cover required
- 25A max per circuit at 12V DC
- 150A total for block at 12V DC
- For 6-28V systems



PRODUCT CODE	DESCRIPTION	EQUIVALENT TO COLE HERSEE #	PKG QTY
660-350	6 Position	46377-6	1
660-351	8 Position	46377-8	1
660-352	10 Position	46377-10	1

AUTOMOTIVE FUSES

10 PIECE AUTOMOTIVE FUSES

- When fuses blowout they light up



PRODUCT CODE	PART NUMBER	PKG QTY
521-330	ATG-5	10
521-335	ATG-10	10
521-340	ATG-15	10
521-345	ATG-20	10
521-350	ATG-25	10
521-360	ATG-30	10

17 PIECE AUTOMOTIVE FUSES



- When fuses blowout they light up
- Set contains:
 - 2 pcs. 5 amp fuses - amber
 - 2 pcs. 10 amp fuses - red
 - 3 pcs. 15 amp fuses - blue
 - 4 pcs. 20 amp fuses - yellow
 - 3 pcs. 25 amp fuses - clear
 - 2 pcs. 30 amp fuses - green
 - 1 fuse puller

PRODUCT CODE	PKG QTY
521-758	1

ELECTRICAL

Solderless Terminals • Flashers

SOLDERLESS TERMINALS



PRODUCT CODE	DESCRIPTION	WIRE SIZE	PKG QTY
571-000	Red Insulated Ring Terminal, Stud Size 6	AWG22-16	100
571-002	Red Insulated Ring Terminal, Stud Size 8	AWG22-16	100
571-004	Red Insulated Ring Terminal, Stud Size 10	AWG22-16	100
571-006	Red Insulated Ring Terminal, Stud Size 1/4"	AWG22-16	100
571-008	Red Insulated Spade Terminal, Stud Size 8	AWG22-16	100
571-010	Red Insulated Spade Terminal, Stud Size 10	AWG22-16	100
571-012	Red Insulated Spade Terminal, Stud Size 6	AWG22-16	100
571-014	Red Spade Terminal, Stud Size 8	AWG22-16	100
571-015	Two Way Bullet Receptacle, 0.156"/4mm		50
571-016	Red Insulated Butt Connector	AWG22-16	100
571-017	Red Heat Shrinkable Butt Splice Connector	AWG22-16	50
571-018	Red Insulated Female Slide Connector	AWG22-16	100
571-020	Red Insulated Male Slide Connector	AWG22-16	100
571-022	Red 3 Way Connector	AWG22-16	25
571-023	Red 4 Way Connector	AWG22-16	25
571-025	Red Quick Tap Wire Splicer	AWG22-16	25
571-030	Blue Insulated Ring Terminal, Stud Size 8	AWG16-14	100
571-032	Blue Insulated Ring Terminal, Stud Size 10	AWG16-14	100
571-034	Blue Insulated Ring Terminal, Stud Size 1/4"	AWG16-14	100
571-036	Blue Insulated Ring Terminal, Stud Size 5/16"	AWG16-14	100
571-038	Blue Insulated Spade Terminal, Stud Size 10	AWG16-14	100
571-040	Blue Insulated Spade Terminal, Stud Size 6	AWG16-14	100
571-042	Blue Insulated Spade Terminal, Stud Size 8	AWG16-14	100
571-044	Blue Insulated Butt Connector	AWG16-14	100
571-045	Blue Heat Shrinkable Butt Splice Connector	AWG16-14	50
571-046	Blue Female Insulated Slide Connector	AWG16-14	100
571-048	Blue Male Insulated Slide Connector	AWG16-14	100
571-050	Blue Insulated Bullet Connector	AWG16-14	100
571-052	Blue Insulated Receptacle Connector	AWG16-14	100
571-054	Blue 3 Way Connector	AWG16-14	25
571-055	Blue 4 Way Connector	AWG16-14	25
571-059	Blue Quick Tap Wire Splicer	AWG16-14	25
571-060	White Quick Tap Wire Splicer	AWG18-14	25
571-062	Blue Closed End Connector	AWG16-14	100
571-064	Yellow Insulated Ring Terminal, Stud Size 8	AWG12-10	100
571-066	Yellow Insulated Ring Terminal, Stud Size 10	AWG12-10	100
571-068	Yellow Insulated Ring Terminal, Stud Size 1/4"	AWG12-10	50
571-070	Yellow Insulated Ring Terminal, Stud Size 5/16"	AWG12-10	50
571-072	Yellow Insulated Ring Terminal, Stud Size 3/8"	AWG12-10	50
571-074	Yellow Insulated Spade Terminal, Stud Size 10	AWG12-10	100
571-080	Yellow Insulated Butt Connector	AWG12-10	100
571-081	Yellow Heat Shrinkable Butt Splice Connector	AWG12-10	25
571-082	Yellow Insulated Female Slide Connector	AWG12-10	100
571-084	Yellow Insulated Male Slide Connector	AWG12-10	100
571-086	Yellow Closed End Connector	AWG12-10	10
571-088	Yellow 3 Way Connector	AWG12-10	10
571-089	Yellow 4 Way Connector	AWG12-10	10
571-091	Yellow Quick Tap Wire Splicer	AWG12-10	10

See Solderless Terminals chart on pg. I-4

SOLDERLESS TERMINAL ASSORTMENTS



PRODUCT CODE	DESCRIPTION	PKG QTY
571-095	60 pcs.	1
571-096	176 pcs.	1
571-097	500 pcs.	1
571-098	1000 pcs.	1

FLASHERS

AUTOMOTIVE - NORTH AMERICAN

- Vane type construction
- Flashes 2 to 6 lamps on turn signals or hazard warning applications



PRODUCT CODE	PART NUMBER	DESCRIPTION	PKG QTY
520-552	536/552	12 volt - 2 pin	1

SUPER DUTY - HEAVY TRUCKS

- Conforms to all DOT and SAE requirements
- Turn signal or hazard warning applications



PRODUCT CODE	PART NUMBER	DESCRIPTION	PKG QTY
520-604	EG23	24 volt - 3 pin	1
520-608	EL12	12 volt - 2 pin	1
520-609	EL13	12 volt - 3 pin	1

ELECTRICAL

Flashers • Cable Clamps • Wire Nut Connectors • Nail Cable Clips • Cable Lugs

FLASHERS (CONT)

SUPER DUTY ALTERNATING SERIES – SCHOOL BUSES AND EMERGENCY VEHICLES

- No ground required
- Special temperature circuitry for a consistent flash rate
- Beryllium copper contact blade for greater stability under extreme heat



PRODUCT CODE	PART NUMBER	DESCRIPTION	PKG QTY
520-610	EL13A	12 volt - 3 pin	1

AUTOMOTIVE – JAPANESE

- Indicates when signal light is burnt out
- Flashes 2 to 6 lamps on turn signal or hazard warning applications
- All 12 volt - 3 pin

PRODUCT CODE	PART NUMBER	APPLICATION	PKG QTY
520-612	EP32	Toyota 1985-87	1
520-613	EP33	Mazda	1
520-614	EP34	Nissan, Honda, Subaru	1
520-615	EP35	Volvo, BMW, Toyota '88 and newer, GM ST pickup	1
520-616	EP36	GM C.K. full size pickup	1

ELECTRONIC FLASHERS – CARS, TRUCKS, BUSES AND RVs

PRODUCT CODE	PART NUMBER	DESCRIPTION	PKG QTY
520-617	EP37	Heavy Duty Electronic Flasher 12V 2 pin 1 to 16 x 25W - Trucks, Bus & RVs	1
520-620	EP50	Heavy Duty Electronic Flasher 12V 2 pin 1 to 20 x 25W - Trucks, Bus & RVs	1
520-626	EP26	Domestic Cars, Trucks - 4 pin	1
520-627	EP27	Domestic Cars, Trucks -5 pin	1
520-628	EP28	GM - 3 pin	1

HEAVY DUTY – CARS & LIGHT DUTY TRUCKS

- Compact design
- Turn signal or hazard warning applications

PRODUCT CODE	PART NUMBER	DESCRIPTION	PKG QTY
520-601	HD12	12 volt - 2 pin	1
520-602	HD13	12 volt - 3 pin	1
520-603	EG22	24 volt - 3 pin	1

CABLE CLAMPS



PRODUCT CODE	DESCRIPTION	PKG QTY
571-130	Cable Size 1/8"	100
571-131	Cable Size 3/16"	100
571-132	Cable Size 1/4"	50
571-133	Cable Size 5/16"	50

WIRE NUT CONNECTORS



PRODUCT CODE	DESCRIPTION	PKG QTY
571-100	Wire Size AWG 22-16	100
571-101	Wire Size AWG 22-14	100
571-102	Wire Size AWG 18 -12	50
571-104	Wire Size AWG 18 -10	25

NAIL CABLE CLIPS



PRODUCT CODE	DESCRIPTION	PKG QTY
571-150	Inside Dimensions 5/32" x 7/64"	100
571-151	Inside Dimensions 3/16" x 13/64"	100
571-152	Inside Dimensions 15/64" x 1/4"	100
571-153	Inside Dimensions 17/64" x 9/32"	100
571-154	Inside Dimensions 5/16" x 21/64"	100
571-155	Inside Dimensions 23/64" x 23/64"	100
571-156	Inside Dimensions 25/64" x 13/32"	100

CABLE LUGS



PRODUCT CODE	DESCRIPTION	WIRE SIZE	PKG QTY
571-110	Stud Size 5/16"	AWG6	25
571-112	Stud Size 5/16"	AWG4	25
571-114	Stud Size 5/16"	AWG2	10
571-116	Stud Size 5/16"	AWG1	10
571-118	Stud Size 3/8"	AWG2	10
571-120	Stud Size 3/8"	AWG3	5

CIRCUIT TESTERS

CIRCUIT TESTER

- Trouble shoot 12 volt & 24 volts circuits
- Heavy duty probe & ground clip
- Extra long 48" lead



PRODUCT CODE	DESCRIPTION	PKG QTY	CASE
637-100	Circuit tester	1	12

VOLTAGE TESTER

- Test 6, 12 and 24 volt system
- 60° heavy duty rubber lead wire
- Replacement bulb No. 1893



PRODUCT CODE	DESCRIPTION	PKG QTY	CASE
637-200	Voltage tester	1	12

285 PC AUTOMOTIVE ELECTRICAL REPAIR KIT



- Great for use on automotive, marine, industrial and agricultural applications
- 2-part plastic case folds open 180° for easy access to both sides
- Folds shut for carrying case
- Set contains:

- | | |
|-------------------------------|------------------------------------|
| 1 - Wire crimping tool | 3 - 1/4" Wire clamps |
| 1 - 6-12V tester | 10 - Heat shrink tubes |
| 1 - Slotted screwdriver | 30 - Small cable ties |
| 1 - Phillips screwdriver | 10 - Medium cable ties |
| 1 - Roll of electrical tape | 10 - Large cable ties |
| 2 - Test leads, 32" | 6 - Rubber grommets |
| 5 - Glass style fuses | 26 - Assorted wire nuts |
| 1 - Fuse puller | 160 - Assorted insulated terminals |
| 1 - Roll of primary wire, 60" | 1 - Plastic organizer case |
| 10 - 1/8" Wire clamps | |

PRODUCT CODE	PKG QTY
571-520	1

AUTO & MARINE ELECTRICAL TOOL KIT



- INCLUDES:
- | | |
|--|---|
| 26 - 3X100MM White Cable Ties | 5 - Yellow Long Full Insulation Intermediate Splice |
| 10 - 3X150MM White Cable Ties | 1 - Red Screw Pressure Line Hat |
| 10 - 4X200MM White Cable Ties | 2 - Orange Screw Pressure Line Hat |
| 20 - Black Rubber Grommets | 2 - Yellow Screw Pressure Line Hat |
| 15 - 3MM Heat Shrink Tubes | 8 - Blue Screw Pressure Line Hat |
| 5 - 5MM Heat Shrink Tubes | 8 - Blade Style Fuses |
| 15 - 6.4 White Wire Clamps | 8 - Glass Style Fuses |
| 20 - Red Round Shape Insulated Terminals | 1 - Fuse Puller |
| 20 - Blue Fork Shape Insulated Terminals | 1 - Electrical Tape |
| 18 - Blue Round Shape Insulated Terminals | 1 - Phillips Screwdriver |
| 18 - Red Fork Shape Insulated Terminals | 1 - Slotted Screwdriver |
| 15 - Red Round Shape Insulated Terminals | 1 - 6 to 12 Volt Tester |
| 15 - Blue Fork Shape Insulated Terminals | 1 - Test Leads |
| 9 - Red Female Pre-Insulation Splice | 1 - Wire Crimping Tool |
| 17 - Blue Male Pre-Insulation Splice | 1 - Primary Wire, 39" Long |
| 8 - Red Long Full Insulation Intermediate Splice | 1 - Packaging Colour Sleeve |
| | 1 - PP Box |

PRODUCT CODE	PKG QTY
571-525	1

ELECTRICAL

Primary Wire Cable Single Conductor

PRIMARY WIRE CABLE SINGLE CONDUCTOR



PRODUCT CODE	PART NUMBER	GAUGE	STRANDING	O.D.	LENGTH
BLACK					
600-148	P148	18	16 x 30	0.092"	30 m
600-150	P150	16	19 x 29	0.104"	30 m
600-152	P152	14	19 x 27	0.117"	30 m
600-154	P154	12	19 x 25	0.142"	30 m
600-156	P156	10	19 x 23	0.175"	30 m
600-178	P148	18	16 x 30	0.092"	300 m
600-180	P150	16	19 x 29	0.104"	300 m
600-182	P152	14	19 x 27	0.117"	300 m
600-184	P154	12	19 x 25	0.142"	300 m
600-186	P156	10	19 x 23	0.175"	300 m

PRODUCT CODE	PART NUMBER	GAUGE	STRANDING	O.D.	LENGTH
BLUE					
600-248	P148	18	16 x 30	0.092"	30 m
600-250	P150	16	19 x 29	0.104"	30 m
600-252	P152	14	19 x 27	0.117"	30 m
600-254	P154	12	19 x 25	0.142"	30 m
600-278	P148	18	16 x 30	0.092"	300 m
600-280	P150	16	19 x 29	0.104"	300 m
600-282	P152	14	19 x 27	0.117"	300 m
600-284	P154	12	19 x 25	0.142"	300 m

PRODUCT CODE	PART NUMBER	GAUGE	STRANDING	O.D.	LENGTH
BROWN					
600-348	P148	18	16 x 30	0.092"	30 m
600-350	P150	16	19 x 29	0.104"	30 m
600-352	P152	14	19 x 27	0.117"	30 m
600-354	P154	12	19 x 25	0.142"	30 m
600-356	P156	10	19 x 23	0.175"	30 m
600-378	P148	18	16 x 30	0.092"	300 m
600-380	P150	16	19 x 29	0.104"	300 m
600-382	P152	14	19 x 27	0.117"	300 m
600-384	P154	12	19 x 25	0.142"	300 m
600-386	P156	10	19 x 23	0.175"	300 m

PRODUCT CODE	PART NUMBER	GAUGE	STRANDING	O.D.	LENGTH
GREEN					
600-448	P148	18	16 x 30	0.092"	30 m
600-450	P150	16	19 x 29	0.104"	30 m
600-452	P152	14	19 x 27	0.117"	30 m
600-454	P154	12	19 x 25	0.142"	30 m
600-456	P156	10	19 x 23	0.175"	30 m
600-478	P148	18	16 x 30	0.092"	300 m
600-480	P150	16	19 x 29	0.104"	300 m
600-482	P152	14	19 x 27	0.117"	300 m
600-484	P154	12	19 x 25	0.142"	300 m
600-486	P156	10	19 x 23	0.175"	300 m

PRODUCT CODE	PART NUMBER	GAUGE	STRANDING	O.D.	LENGTH
ORANGE					
600-548	P148	18	16 x 30	0.092"	30 m
600-550	P150	16	19 x 29	0.104"	30 m
600-552	P152	14	19 x 27	0.117"	30 m
600-554	P154	12	19 x 25	0.142"	30 m
600-578	P148	18	16 x 30	0.092"	300 m
600-580	P150	16	19 x 29	0.104"	300 m
600-582	P152	14	19 x 27	0.117"	300 m
600-584	P154	12	19 x 25	0.142"	300 m

PRODUCT CODE	PART NUMBER	GAUGE	STRANDING	O.D.	LENGTH
RED					
600-648	P148	18	16 x 30	0.092"	30 m
600-650	P150	16	19 x 29	0.104"	30 m
600-652	P152	14	19 x 27	0.117"	30 m
600-654	P154	12	19 x 25	0.142"	30 m
600-656	P156	10	19 x 23	0.175"	30 m
600-678	P148	18	16 x 30	0.092"	300 m
600-680	P150	16	19 x 29	0.104"	300 m
600-682	P152	14	19 x 27	0.117"	300 m
600-684	P154	12	19 x 25	0.142"	300 m
600-686	P156	10	19 x 23	0.175"	300 m

PRODUCT CODE	PART NUMBER	GAUGE	STRANDING	O.D.	LENGTH
WHITE					
600-748	P148	18	16 x 30	0.092"	30 m
600-750	P150	16	19 x 29	0.104"	30 m
600-752	P152	14	19 x 27	0.117"	30 m
600-754	P154	12	19 x 25	0.142"	30 m
600-756	P156	10	19 x 23	0.175"	30 m
600-778	P148	18	16 x 30	0.092"	300 m
600-780	P150	16	19 x 29	0.104"	300 m
600-782	P152	14	19 x 27	0.117"	300 m
600-784	P154	12	19 x 25	0.142"	300 m
600-786	P156	10	19 x 23	0.175"	300 m

PRODUCT CODE	PART NUMBER	GAUGE	STRANDING	O.D.	LENGTH
YELLOW					
600-848	P148	18	16 x 30	0.092"	30 m
600-850	P150	16	19 x 29	0.104"	30 m
600-852	P152	14	19 x 27	0.117"	30 m
600-854	P154	12	19 x 25	0.142"	30 m
600-856	P156	10	19 x 23	0.175"	30 m
600-878	P148	18	16 x 30	0.092"	300 m
600-880	P150	16	19 x 29	0.104"	300 m
600-882	P152	14	19 x 27	0.117"	300 m
600-884	P154	12	19 x 25	0.142"	300 m
600-886	P156	10	19 x 23	0.175"	300 m

TROUBLE LIGHTS

LIGHT DUTY

- 100% Hypalon rubber cable.
- Suitable for hard usage.
- Will remain flexible after contact with grease, oil and temperatures to -34°C
- Grounded with metal guard
- C.S.A. approved
- 25 ft. long



PRODUCT CODE	PART NUMBER	DESCRIPTION	PKG QTY
606-325	TLMR3-25	16 Gauge Wire	1

HEAVY DUTY

- Switch in handle
- Manufactured to C.S.A. standards & specifications
- SJTW insulations affords positive protection from oil, grease, gasoline and acids
- 5 amp - 125 volts - 2 conductor - 18 gauge



PRODUCT CODE	PART NUMBER	LENGTH	PKG QTY
606-406	HA6M	6 meters	1
606-410	HA10M	10 meters	1
606-415	HA15M	15 meters	1

- 13 amp - 125 volts - 3 conductor - 18 gauge
- Outlet in handle

PRODUCT CODE	PART NUMBER	LENGTH	PKG QTY
606-510	TRM10M	10 meters	1
606-515	TRM15M	15 meters	1

WORK LIGHTS

500 WATT HALOGEN WORK LIGHT

- Provides over 9,000 square feet of bright light for after dark activities. Excellent for construction, do-it-yourself projects, auto repairs and recreation
- Switch allows lights to be turned off without unplugging
- 90° adjustable aim gives more precise coverage
- Solid steel protective grille
- Easy-to-grip handle for convenient carrying



PRODUCT CODE	DESCRIPTION	PKG QTY	CASE
606-550	500 Watt Halogen Work Light	1	8

1000 WATT HALOGEN WORK LIGHT

- Heavy duty outdoor construction
- Easily adjustable telescopic tripod
- Twist-lock grip for height adjustment
- Individually rotating lamps
- Rust-resistant, painted finish with a highly reflective interior structure
- Sturdy adjustable light fixtures
- Two adjustable light fixtures
- Glass lens covers
- Metal lens shield
- 10 ft. grounded power cord (18 awg)
- Two 500 watt halogen bulbs (included)
- Limited 1 year warranty



SAFETY FIRST!

- This product is UL listed for OUTDOOR USE ONLY and NOT intended for interior use
- This light fixture is NOT a vapour-proof lighting device and should NOT be used around ANY FLAMMABLE LIQUIDS or in FLAMMABLE ATMOSPHERE, such as gasoline, paint, paint thinner, etc
- DO NOT use this product if the glass lens is cracked or broken
- DO NOT HANDLE the lamp with your hand while the power is on
- ALWAYS UNPLUG and ALLOW THE FIXTURE TO COOL before storing

PRODUCT CODE	DESCRIPTION	PKG QTY	CASE
606-552	1000 Watt Halogen Work Light	1	2

REPLACEMENT HALOGEN BULB



PRODUCT CODE	DESCRIPTION	PKG QTY
606-553	150 Watt Halogen Bulb	1
606-554	250 Watt Halogen Bulb	1
606-555	500 Watt Halogen Bulb	1

ELECTRICAL

Rough Service Bulbs • Wire Crimping Tool • Wire Stripper • Extension Cords • Block Heater Parts

ROUGH SERVICE BULBS

- Reinforced construction lamps are especially designed for use in trouble lamps, industrial plants, on ships, in engine rooms, near rotating machinery, in elevators, service stations and garages. Anywhere lamps are subject to shocks, vibrations and bumps
- 125/130 volts
- 120/case

Canadian
Government
Approved!



PRODUCT CODE	PART NUMBER	PKG QTY	CASE
608-060	50 WRS/120 V	4	120
608-075	75 WRS/120 V	4	120
608-100	100 WRS/120 V	4	120

WIRE CRIMPING TOOL



- Heat-treated hardened steel
- Cuts bolts and steel wire
- Crimps insulated and ignition terminals
- Can also be used as a wire stripper

PRODUCT CODE	DESCRIPTION	PKG QTY
571-505	Crimping Tool	1

WIRE STRIPPER (HEAVY DUTY)



- Self-adjustable strippers with adjustable stopper for wire stripping length
- Adjustable stopper swivels if this function is not required
- Micro adjusting swivel knob is available when stripping wire smaller than AWG24ga without damaging metal fibres
- Sharp wire cutters make any cutting fast and easy
- Cutter blades are precision machined for durability
- For insulated terminals AWG 22-10
- For non-insulated terminals AWG22-10
- For auto ignition terminals 7-8mm
- Alloy steel jaws, hardness HV550°-650° (RC52°-57°)

PRODUCT CODE	DESCRIPTION	PKG QTY
571-500	Heavy Duty Wire Stripper	1

EXTENSION CORDS

BLOCK HEATER EXTENSION CORDS

- Triple outlet extension cord
- Available in 10 ft (3 meter) and 15 ft. (5 meter) lengths
- Plugs molded to cord
- C.S.A. approved for outdoor use



PRODUCT CODE	PART NUMBER	LENGTH	PKG QTY
606-303	W303M	3 meters	1
606-305	W305M	5 meters	1

EXTENSION CORDS

- Light Duty
- Highly flexible C.S.A. approved extension cords
- Offer extreme resistance to abrasion, oil, grease and solvents
- Rubber insulation, Type SJTW



PRODUCT CODE	PART NUMBER	DESCRIPTION	LENGTH	PKG QTY
606-310	U310M	3 cond. 16 ga	10 meters	1
606-315	U315M	3 cond. 16 ga	15 meters	1
606-330	U330M	3 cond. 16 ga	30 meters	1

BLOCK HEATER PARTS



PRODUCT CODE	PART NUMBER	DESCRIPTION	PKG QTY
607-045	G45DF	3 prong "U" ground plug. Dead front	10
607-047	G47	3 wire cord connector with adjustable clamp. "U" ground	10
607-048	F48U	3 way cube cap "U" ground	10

DIGITAL MULTI-METER

DIGITAL MULTI-METER CLAMP

- This unique kit contains the necessary tools for fixing, repairing, installing and troubleshooting.
- Equipment is packaged in a light weight case that is easy to carry and store
- Maximum voltage including transient over voltage between any terminal and grounding: 500V ms.
- Display 3-1/2" digits LCD display, max. display 1999



DIGITAL MULTI-METER

- Pocket size multi-meter
- 3-1/2 LCD" Maximum display
- 5% basic accuracy
- Auto polarization
- Overrange: maximum display "1"
- Battery: 9V Zinc NEDA 1604 or 6F22 or 006P
- High voltage symbol: DC 500V or AC 500V or AC 500V range will show high voltage symbol "HV"
- Low voltage indication will show battery symbol
- Size 150mm x 70mm x 24mm
- Weight: 150g (includes battery)



PREMIUM DIGITAL MULTI-METER

- Maximum Voltage between any terminals and grounding
- Displays battery deficiency, data holding, negative reading, overloading
- Equipped with full icons display
- Weight: Approximately 300g (battery included)
- Dimensions: 177 x 85 x 40 mm
- Auto & manual range selection



ELECTRICAL FANS



- 2 Speeds

PRODUCT CODE	PART NUMBER	DESCRIPTION
840-103	FP-103	Premium 12 V
840-106	FP-106	Premium 24 V
841-203	SIG103	Economy 12 V
841-206	SIG106	Economy 24 V

UNIVERSAL FAN ASSEMBLIES

- Reversible blades for pusher or puller applications
- Coverage for a wide variety of applications
- Complete kits with mounting hardware
- O.E. Replacement, supplemental or add-on cooling needs





FASTENERS

Alloy Bar.....	56	Machine Screw Nut.....	52	Spring Pins.....	67
Assortment Drawers (Empty).....	59	Machine Screws.....	52	<i>Shear Strength Chart</i>	68
Bolt Bins (Empty).....	59	Metric Cap Screw Dimensions.....	45	<i>Spring Pins Kit</i>	67
<i>Labels</i>	59	Metric Hexagon Head Cap Screws.....	45	<i>Spring Pins - Slotted</i>	67
Clevis Pins.....	68	Metric Hexagon Nuts.....	46	Steel Woodruff Keys.....	58
<i>Standard Clevis Pins</i>	68	Metric Socket Head Cap Screws.....	45	Stove Bolt With Nuts.....	52
<i>Universal Clevis Pins</i>	68	Metric Socket Screw Keys.....	46	Stover® Automation Lock Nuts.....	43
Clevis Yolks.....	68	Metric Washers.....	46	Stover® Automation Lock Nut Specifications.....	44
<i>Clevis Yolk Dimensions</i>	68	<i>Metric Flat Washers</i>	46	<i>Automation Grade C</i>	44
Corrugated Bin Boxes (Empty).....	59	<i>Metric Lock Washers</i>	47	<i>Grade C Hex Lock Nuts - For Use With</i>	
Cotter Pins.....	55	Nuts.....	42	<i>Grade 8 Bolts</i>	44
<i>Cotter Pin Fastener Pak</i>	55	<i>Finished Hex Nuts - 18-8 Stainless Steel</i>	42	Taper Pins.....	57
<i>Cotter Pins</i>	55	<i>Finished Hex Nuts - Grade 5</i>	42	Threaded Rod.....	56
Flat Head Socket Cap Screws.....	49	<i>Finished Hex Nuts - Grade 8</i>	42	<i>Bare Mild Steel</i>	56
Hex Head Cap Screws.....	36	<i>Nylon Insert Lock Nuts - 18-8 Stainless Steel</i>	43	<i>Threaded Rod - 18-8 Stainless Steel</i>	56
<i>18-8 Stainless Steel</i>	40	<i>Nylon Insert Lock Nuts - Grade 2</i>	43	<i>Threaded Rod Empty Display Rack</i>	56
<i>Grade 5</i>	36	<i>Nylon Insert Lock Nuts - Grade 8</i>	43	Washers.....	41
<i>Grade 8</i>	38	Sheet Metal Screws [Tapping].....	53	<i>Flat Fender Washers</i>	41
Hex Head Cap Screws Dimensions.....	36	<i>Indented Hex Head</i>	53	<i>Flat Washers - 18-8 Stainless Steel</i>	41
Hitch Pin Clips.....	69	<i>Truss Head</i>	53	<i>Flat Washers - F436 Grade 8</i>	41
<i>Hitch Pin Clip Assortment</i>	69	Snap Rings.....	70	<i>Flat Washers - S.A.E.</i>	41
Key Stock.....	66	<i>Snap Ring Assortment</i>	70	<i>Flat Washers - U.S.S.</i>	41
L9® Design Features.....	61	Socket Head Cap Screws.....	47	<i>Lock Washers - 18-8 Stainless Steel</i>	42
L9® Fastening System.....	60	Socket Head Cap Screws Tensile Requirements		<i>Lock Washers - Grade 8</i>	42
L9® Hex Bolts Zinc Dichromate.....	63	Per Astm A574-83.....	47	<i>Lock Washers - Regular</i>	42
L9® Hex Bolts Zinc Dichromate (Cont).....	64	Socket Pipe Plug.....	51	Wood Screws.....	54
L9® Nuts And Washers.....	65	Socket Screw Keys.....	51		
<i>L9® Hex Nuts Cad Dichromate & Wax</i>	65	<i>Long Arm</i>	51		
<i>L9® Stover Lock Nuts Cad Dichromate & Wax</i>	65	<i>Short Arm</i>	51		
<i>L9® Tension Washers Zinc Dichromate</i>	66	Socket Set Screws.....	50		
Machinery Bushings.....	66	Spring Centre Bolts Without Nuts.....	55		

HEX HEAD CAP SCREWS DIMENSIONS

Screw Diameter	1/4"	5/16"	3/8"	7/16"	1/2"	9/16"	5/8"	3/4"	7/8"	1"	1 1/8"	1 1/4"	1 1/2"
Threads per inch U.N.C./U.S.S	20	18	16	14	13	12	11	10	9	8	7	7	6
U.N.F/S.A.E.	28	24	24	20	20	18	18	16	14	14	12	12	12
Head Width	7/16"	1/2"	9/16"	5/8"	3/4"	13/16"	15/16"	1 1/8"	1 5/16"	1 1/2"	1 1/8"	1 7/8"	2 1/4"
Across Flats Head Height	5/32"	13/64"	15/64"	9/32"	5/16"	23/64"	25/64"	15/32"	35/64"	39/64"	11/16"	25/32"	15/16"
Length	Under Head to Extreme Point												

HEX HEAD CAP SCREWS

GRADE 5



- Zinc Plated
- Diameter's larger than 1" available on request

UNC COARSE THREAD U.S.S. PRODUCT CODE	UNF FINE THREAD S.A.E. PRODUCT CODE	SIZE	PKG QTY
1/4" DIAMETER			
103-016P	104-016P	1/2	100
103-018P	104-018P	3/4	100
103-020P	104-020P	1	100
103-021P	104-021P	1 1/4	100
103-022P	104-022P	1 1/2	100
103-023P	104-023P	1 3/4	100
103-024P	104-024P	2	100
103-025P	104-025P	2 1/4	100
103-026P	104-026P	2 1/2	100
103-027P	104-027P	2 3/4	100
103-028P	104-028P	3	100
103-030P	104-030P	3 1/2	100
103-032P	104-032P	4	100
103-033P	104-033P	4 1/2	50
103-034P	104-034P	5	50
103-035P	104-035P	5 1/2	50
103-036P	104-036P	6	50
5/16" DIAMETER			
103-043P	104-043P	1/2	100
103-045P	104-045P	3/4	100
103-047P	104-047P	1	100
103-048P	104-048P	1 1/4	100
103-049P	104-049P	1 1/2	100
103-050P	104-050P	1 3/4	100
103-051P	104-051P	2	100
103-052P	104-052P	2 1/4	100
103-053P	104-053P	2 1/2	100
103-054P	104-054P	2 3/4	100
103-055P	104-055P	3	100
103-057P	104-057P	3 1/2	100
103-059P	104-059P	4	100
103-060P	104-060P	4 1/2	50
103-061P	104-061P	5	50
103-062P	104-062P	5 1/2	50
103-063P	104-063P	6	50

UNC COARSE THREAD U.S.S. PRODUCT CODE	UNF FINE THREAD S.A.E. PRODUCT CODE	SIZE	PKG QTY
3/8" DIAMETER			
103-076P	104-076P	1/2	100
103-078P	104-078P	3/4	100
103-080P	104-080P	1	100
103-081P	104-081P	1 1/4	100
103-082P	104-082P	1 1/2	100
103-083P	104-083P	1 3/4	100
103-084P	104-084P	2	100
103-085P	104-085P	2 1/4	100
103-086P	104-086P	2 1/2	100
103-087P	104-087P	2 3/4	100
103-088P	104-088P	3	100
103-090P	104-090P	3 1/2	100
103-092P	104-092P	4	50
103-093P	104-093P	4 1/2	50
103-094P	104-094P	5	50
103-095P	104-095P	5 1/2	50
103-096P	104-096P	6	50
7/16" DIAMETER			
103-111P	104-111P	3/4	100
103-113P	104-113P	1	50
103-114P	104-114P	1 1/4	50
103-115P	104-115P	1 1/2	50
103-116P	104-116P	1 3/4	50
103-117P	104-117P	2	50
103-118P	104-118P	2 1/4	50
103-119P	104-119P	2 1/2	50
103-120P	104-120P	2 3/4	50
103-121P	104-121P	3	50
103-123P	104-123P	3 1/2	25
103-125P	104-125P	4	25
103-126P	104-126P	4 1/2	25
103-127P	104-127P	5	25
103-128P	104-128P	5 1/2	25
103-129P	104-129P	6	25

FASTENERS

Hex Head Cap Screws

HEX HEAD CAP SCREWS (CONT)

GRADE 5 (CONT)

UNC COARSE THREAD U.S.S. PRODUCT CODE	UNF FINE THREAD S.A.E. PRODUCT CODE	SIZE	PKG QTY
1/2" DIAMETER			
103-148P	104-148P	3/4	50
103-150P	104-150P	1	50
103-151P	104-151P	1 1/4	50
103-152P	104-152P	1 1/2	50
103-153P	104-153P	1 3/4	50
103-154P	104-154P	2	50
103-155P	104-155P	2 1/4	50
103-156P	104-156P	2 1/2	50
103-157P	104-157P	2 3/4	50
103-158P	104-158P	3	50
103-160P	104-160P	3 1/2	25
103-162P	104-162P	4	25
103-163P	104-163P	4 1/2	25
103-164P	104-164P	5	25
103-165P	104-165P	5 1/2	25
103-166P	104-166P	6	25
9/16" DIAMETER			
103-186P	104-186P	1	25
103-187P	104-187P	1 1/4	25
103-188P	104-188P	1 1/2	25
103-189P	104-189P	1 3/4	25
103-190P	104-190P	2	25
103-191P	104-191P	2 1/4	25
103-192P	104-192P	2 1/2	25
103-193P	104-193P	2 3/4	25
103-194P	104-194P	3	25
103-196P	104-196P	3 1/2	25
103-198P	104-198P	4	25
103-199P	104-199P	4 1/2	25
103-200P	104-200P	5	25
103-201P	104-201P	5 1/2	25
103-202P	104-202P	6	25
5/8" DIAMETER			
103-210P	104-210P	1	25
103-211P	104-211P	1 1/4	25
103-212P	104-212P	1 1/2	25
103-213P	104-213P	1 3/4	25
103-214P	104-214P	2	25
103-215P	104-215P	2 1/4	25
103-216P	104-216P	2 1/2	25
103-217P	104-217P	2 3/4	25
103-218P	104-218P	3	25
103-220P	104-220P	3 1/2	25
103-222P	104-222P	4	25
103-223P	104-223P	4 1/2	25
103-224P	104-224P	5	25
103-225P	104-225P	5 1/2	25
103-226P	104-226P	6	25

UNC COARSE THREAD U.S.S. PRODUCT CODE	UNF FINE THREAD S.A.E. PRODUCT CODE	SIZE	PKG QTY
3/4" DIAMETER			
103-243P	104-243P	1	20
103-244P	104-244P	1 1/4	20
103-245P	104-245P	1 1/2	20
103-246P	104-246P	1 3/4	20
103-247P	104-247P	2	20
103-248P	104-248P	2 1/4	20
103-249P	104-249P	2 1/2	20
103-250P	104-250P	2 3/4	20
103-251P	104-251P	3	20
103-253P	104-253P	3 1/2	20
103-255P	104-255P	4	20
103-256P	104-256P	4 1/2	20
103-257P	104-257P	5	20
103-258P	104-258P	5 1/2	20
103-259P	104-259P	6	20
7/8" DIAMETER			
103-279P	104-279P	1 1/2	15
103-280P	104-280P	1 3/4	15
103-281P	104-281P	2	15
103-282P	104-282P	2 1/4	15
103-283P	104-283P	2 1/2	15
103-284P	104-284P	2 3/4	15
103-285P	104-285P	3	15
103-287P	104-287P	3 1/2	15
103-289P	104-289P	4	15
103-290P	104-290P	4 1/2	15
103-291P	104-291P	5	15
103-292P	104-292P	5 1/2	15
103-293P	104-293P	6	15
1" DIAMETER			
103-313P	104-313P	2	10
103-314P	104-314P	2 1/4	10
103-315P	104-315P	2 1/2	10
103-316P	104-316P	2 3/4	10
103-317P	104-317P	3	10
103-319P	104-319P	3 1/2	10
103-321P	104-321P	4	10
103-322P	104-322P	4 1/2	10
103-323P	104-323P	5	10
103-324P	104-324P	5 1/2	10
103-325P	104-325P	6	10

HEX HEAD CAP SCREWS (CONT)

GRADE 8

- Yellow Zinc Plated
- Diameter's larger than 1" available on request



UNC COARSE THREAD U.S.S. PRODUCT CODE	UNF FINE THREAD S.A.E. PRODUCT CODE	SIZE	PKG QTY
1/4" DIAMETER			
105-016P	106-016P	1/2	100
105-018P	106-018P	3/4	100
105-020P	106-020P	1	100
105-021P	106-021P	1 1/4	100
105-022P	106-022P	1 1/2	100
105-023P	106-023P	1 3/4	100
105-024P	106-024P	2	100
105-025P	106-025P	2 1/4	100
105-026P	106-026P	2 1/2	100
105-027P	106-027P	2 3/4	100
105-028P	106-028P	3	100
105-030P	106-030P	3 1/2	50
105-032P	106-032P	4	50
105-033P	106-033P	4 1/2	50
105-034P	106-034P	5	50
105-035P	106-035P	5 1/2	50
105-036P	106-036P	6	50
5/16" DIAMETER			
105-043P	106-043P	1/2	100
105-045P	106-045P	3/4	100
105-047P	106-047P	1	100
105-048P	106-048P	1 1/4	100
105-049P	106-049P	1 1/2	100
105-050P	106-050P	1 3/4	100
105-051P	106-051P	2	100
105-052P	106-052P	2 1/4	100
105-053P	106-053P	2 1/2	100
105-054P	106-054P	2 3/4	100
105-055P	106-055P	3	100
105-057P	106-057P	3 1/2	50
105-059P	106-059P	4	50
105-060P	106-060P	4 1/2	50
105-061P	106-061P	5	50
105-062P	106-062P	5 1/2	50
105-063P	106-063P	6	50
3/8" DIAMETER			
105-076P	106-076P	1/2	100
105-078P	106-078P	3/4	100
105-080P	106-080P	1	100
105-081P	106-081P	1 1/4	100
105-082P	106-082P	1 1/2	100
105-083P	106-083P	1 3/4	100
105-084P	106-084P	2	100
105-085P	106-085P	2 1/4	100
105-086P	106-086P	2 1/2	100
105-087P	106-087P	2 3/4	100
105-088P	106-088P	3	100

UNC COARSE THREAD U.S.S. PRODUCT CODE	UNF FINE THREAD S.A.E. PRODUCT CODE	SIZE	PKG QTY
3/8" DIAMETER (CONT)			
105-090P	106-090P	3 1/2	50
105-092P	106-092P	4	50
105-093P	106-093P	4 1/2	50
105-094P	106-094P	5	50
105-095P	106-095P	5 1/2	50
105-096P	106-096P	6	50
7/16" DIAMETER			
105-113P	106-113P	1	50
105-114P	106-114P	1 1/4	50
105-115P	106-115P	1 1/2	50
105-116P	106-116P	1 3/4	50
105-117P	106-117P	2	50
105-118P	106-118P	2 1/4	50
105-119P	106-119P	2 1/2	50
105-120P	106-120P	2 3/4	50
105-121P	106-121P	3	50
105-123P	106-123P	3 1/2	25
105-125P	106-125P	4	25
105-126P	106-126P	4 1/2	25
105-127P	106-127P	5	25
105-128P	106-128P	5 1/2	25
105-129P	106-129P	6	25
1/2" DIAMETER			
105-148P	106-148P	3/4	50
105-150P	106-150P	1	50
105-151P	106-151P	1 1/4	50
105-152P	106-152P	1 1/2	50
105-153P	106-153P	1 3/4	50
105-154P	106-154P	2	50
105-155P	106-155P	2 1/4	50
105-156P	106-156P	2 1/2	50
105-157P	106-157P	2 3/4	50
105-158P	106-158P	3	50
105-160P	106-160P	3 1/2	25
105-162P	106-162P	4	25
105-163P	106-163P	4 1/2	25
105-164P	106-164P	5	25
105-165P	106-165P	5 1/2	25
105-166P	106-166P	6	25
105-168P	106-168P	7	20
105-170P	106-170P	8	20
9/16" DIAMETER			
105-186P	106-186P	1	25
105-187P	106-187P	1 1/4	25
105-188P	106-188P	1 1/2	25
105-189P	106-189P	1 3/4	25
105-190P	106-190P	2	25
105-191P	106-191P	2 1/4	25
105-192P	106-192P	2 1/2	25
105-193P	106-193P	2 3/4	25
105-194P	106-194P	3	25
105-196P	106-196P	3 1/2	25
105-198P	106-198P	4	25

FASTENERS

Hex Head Cap Screws

HEX HEAD CAP SCREWS (CONT)

GRADE 8 (CONT)

UNC COARSE THREAD U.S.S. PRODUCT CODE	UNF FINE THREAD S.A.E. PRODUCT CODE	SIZE	PKG QTY
9/16" DIAMETER (CONT)			
105-199P	106-199P	4 1/2	25
105-200P	106-200P	5	25
105-201P	106-201P	5 1/2	25
105-202P	106-202P	6	25
5/8" DIAMETER			
105-210P	106-210P	1	25
105-211P	106-211P	1 1/4	25
105-212P	106-212P	1 1/2	25
105-213P	106-213P	1 3/4	25
105-214P	106-214P	2	25
105-215P	106-215P	2 1/4	25
105-216P	106-216P	2 1/2	25
105-217P	106-217P	2 3/4	25
105-218P	106-218P	3	25
105-220P	106-220P	3 1/2	25
105-222P	106-222P	4	25
105-223P	106-223P	4 1/2	25
105-224P	106-224P	5	25
105-225P	106-225P	5 1/2	25
105-226P	106-226P	6	25
105-228P	106-228P	7	10
105-230P	106-230P	8	10
3/4" DIAMETER			
105-243P	106-243P	1	20
105-244P	106-244P	1 1/4	20
105-245P	106-245P	1 1/2	20
105-246P	106-246P	1 3/4	20
105-247P	106-247P	2	20
105-248P	106-248P	2 1/4	20
105-249P	106-249P	2 1/2	20
105-250P	106-250P	2 3/4	20
105-251P	106-251P	3	20
105-253P	106-253P	3 1/2	20
105-255P	106-255P	4	20
105-256P	106-256P	4 1/2	20
105-257P	106-257P	5	20
105-258P	106-258P	5 1/2	20
105-259P	106-259P	6	20
7/8" DIAMETER			
105-279P	106-279P	1 1/2	15
105-280P	106-280P	1 +	15
105-281P	106-281P	2	15
105-282P	106-282P	2 1/4	15
105-283P	106-283P	2 1/2	15
105-284P	106-284P	2 3/4	15
105-285P	106-285P	3	15

UNC COARSE THREAD U.S.S. PRODUCT CODE	UNF FINE THREAD S.A.E. PRODUCT CODE	SIZE	PKG QTY
7/8" DIAMETER (CONT)			
105-287P	106-287P	3 1/2	15
105-289P	106-289P	4	15
105-290P	106-290P	4 1/2	15
105-291P	106-291P	5	15
105-292P	106-292P	5 1/2	15
105-293P	106-293P	6	15
105-295P	106-295P	7	10
105-297P	106-297P	8	10
1" DIAMETER			
105-313P	106-313P	2	10
105-314P	106-314P	2 1/4	10
105-315P	106-315P	2 1/2	10
105-316P	106-316P	2 3/4	10
105-317P	106-317P	3	10
105-319P	106-319P	3 1/2	10
105-321P	106-321P	4	10
105-322P	106-322P	4 1/2	10
105-323P	106-323P	5	10
105-324P	106-324P	5 1/2	10
105-325P	106-325P	6	10
105-327P	106-327P	7	10
105-329P	106-329P	8	10

HEX HEAD CAP SCREWS (CONT)

18-8 STAINLESS STEEL

STAINLESS STEEL FASTENERS MECHANICAL PROPERTIES 18-8 (304 TYPE 1)						
Conditions Size	Full Size Tests			Machined Specimen Tests		
	Tensile Strength MIN ksi	Yield Strength MIN ksi	Rockwell Hardness	Tensile Strength MIN ksi	Yield Strength MIN ksi	Elongation MIN %
1/4" to 5/8"	100	65	B95 to C32	95	60	20

CHEMICAL PROPERTIES Composition, % maximum								
Type	C	Mn	Package	S	Si	Cr	Ni	Mo
*18-8	0.08	2.00	0.045	0.030	1.00	18.0 to 12.0	8.0 to 12.0	

* 18-8 is Type 1304 Type 1 of cold worked (CW) condition. Headed and rolled from annealed stock thus requiring a degree of cold work. Size .75 in. and larger may be hot worked.

C = Carbon P = Phosphorus Si = Silicone Ni = Nickel
Mn = Manganese S = Sulphur Cr = Chromium Mo = Molybdenum



PRODUCT CODE	SIZE	WEIGHT PER 100 PCS	PKG QTY
530-016S	1/4 x 1/2	1.19	100
530-018S	1/4 x 3/4	1.46	100
530-020S	1/4 x 1	1.76	100
530-021S	1/4 x 1 1/4	2.10	50
530-022S	1/4 x 1 1/2	2.46	50
530-023S	1/4 x 1 3/4	2.80	50
530-024S	1/4 x 2	3.15	50
530-025S	1/4 x 2 1/4	3.50	50
530-026S	1/4 x 2 1/2	3.85	25
530-027S	1/4 x 2 3/4	4.20	25
530-028S	1/4 x 3	4.55	25
530-043S	5/16 x 1/2	2.01	50
530-045S	5/16 x 3/4	2.44	50
530-047S	5/16 x 1	2.86	50
530-048S	5/16 x 1 1/4	3.41	50
530-049S	5/16 x 1 1/2	3.95	50
530-050S	5/16 x 1 3/4	4.50	50
530-051S	5/16 x 2	5.05	50
530-052S	5/16 x 2 1/4	5.58	25
530-053S	5/16 x 2 1/2	6.13	25
530-054S	5/16 x 2 3/4	6.67	25
530-055S	5/16 x 3	7.22	25
530-057S	5/16 x 3 1/2	.30	10
530-059S	5/16 x 4	9.39	10

PRODUCT CODE	SIZE	WEIGHT PER 100 PCS	PKG QTY
530-078S	3/8 x 3/4	3.59	50
530-080S	3/8 x 1	4.22	50
530-081S	3/8 x 1 1/4	4.91	50
530-082S	3/8 x 1 1/2	5.70	25
530-083S	3/8 x 1 3/4	6.49	25
530-084S	3/8 x 2	7.27	25
530-085S	3/8 x 2 1/4	8.06	25
530-086S	3/8 x 2 1/2	8.84	25
530-087S	3/8 x 2 3/4	9.62	25
530-088S	3/8 x 3	10.41	10
530-090S	3/8 x 3 1/2	11.98	10
530-092S	3/8 x 4	13.55	10
530-113S	7/16 x 1	5.99	25
530-115S	7/16 x 1 1/2	7.91	25
530-117S	7/16 x 2	10.05	25
530-119S	7/16 x 2 1/2	12.19	25
530-121S	7/16 x 3	14.34	10
530-123S	7/16 x 3 1/2	16.48	10
530-125S	7/16 x 4	18.61	10
530-150S	1/2 x 1	9.32	25
530-151S	1/2 x 1 1/4	10.45	25
530-152S	1/2 x 1 1/2	11.72	25
530-153S	1/2 x 1 3/4	13.11	25
530-154S	1/2 x 2	14.51	20
530-155S	1/2 x 2 1/4	15.90	20
530-156S	1/2 x 2 1/2	17.30	20
530-157S	1/2 x 2 3/4	18.69	20
530-158S	1/2 x 3	20.09	10
530-160S	1/2 x 3 1/2	22.88	10
530-162S	1/2 x 4	25.67	10
530-164S	1/2 x 4 1/2	28.46	10
530-166S	1/2 x 5	31.25	10
530-210S	5/8 x 1	15.33	25
530-211S	5/8 x 1 1/4	17.12	25
530-212S	5/8 x 1 1/2	18.91	20
530-214S	5/8 x 2	23.07	20
530-215S	5/8 x 2 1/4	25.24	20
530-216S	5/8 x 2 1/2	27.43	20
530-217S	5/8 x 2 3/4	29.60	20
530-218S	5/8 x 3	31.79	10
530-220S	5/8 x 3 1/2	36.14	10
530-222S	5/8 x 4	40.50	10
530-224S	5/8 x 5	49.22	10
530-245S	3/4 x 1 1/2	29.99	20
530-247S	3/4 x 2	35.51	20
530-249S	3/4 x 2 1/2	41.79	20
530-251S	3/4 x 3	48.08	10
530-253S	3/4 x 3 1/2	54.37	10
530-255S	3/4 x 4	60.66	10
530-257S	3/4 x 4 1/2	66.95	10
530-259S	3/4 x 5	73.24	10

FASTENERS

Washers

WASHERS

FLAT WASHERS - U.S.S.

- Zinc Plated
- U.S.S. Wrought Washers



PRODUCT CODE	BOLT SIZE	APPROX. PIECE PER LB
133-013R	1/4	132
133-015R	5/16	96
133-017R	3/8	75
133-019R	7/16	38
133-020R	1/2	27
133-021R	9/16	23
133-022R	5/8	13
133-024R	3/4	9
133-026R	7/8	7
133-028R	1	6

FLAT WASHERS - S.A.E.

- Zinc Plated
- Smooth surface



PRODUCT CODE	BOLT SIZE	APPROX. PIECE PER LB
134-013R	1/4	225
134-015R	5/16	200
134-017R	3/8	140
134-019R	7/16	105
134-020R	1/2	55
134-021R	9/16	45
134-022R	5/8	36
134-024R	3/4	22
134-026R	7/8	16
134-028R	1	12

FLAT WASHERS - 18-8 STAINLESS STEEL



PRODUCT CODE	SIZE	WEIGHT PER 100 PIECES	O.D.	I.D.	THICKNESS	PKG QTY
540-007S	#8 (5/32)	0.08	3/8	11/64	1/32	250
540-009S	#10 (3/16)	0.12	3/8	13/64	3/64	250
540-011S	#12 (7/32)	0.18	1/2	15/64	3/64	250
540-013S	1/4	0.44	5/8	9/32	3/64	100
540-015S	5/16	0.88	3/4	11/32	3/64	100
540-017S	3/8	1.15	7/8	25/64	3/64	100
540-019S	7/16	1.75	1 1/8	1/2	1/16	50
540-020S	1/2	2.12	1 1/4	17/32	5/64	50
540-022S	5/8	3.00	1 1/2	11/16	5/64	25
540-024S	3/4	6.76	1 3/4	13/16	7/64	25

FLAT WASHERS - F436 GRADE 8

- Yellow Zinc Plated



PRODUCT CODE (PACKAGE)	PRODUCT CODE (BULK)	SIZE	PKG QTY	BULK QTY
137-004P	137-004K	1/4	100	9000
137-005P	137-005K	5/16	100	6000
137-006P	137-006K	3/8	100	5000
137-007P	137-007K	7/16	50	3000
137-008P	137-008K	1/2	50	1900
137-009P	137-009K	9/16	25	1700
137-010P	137-010K	5/8	25	1000
137-011P	137-011K	3/4	20	700
137-012P	137-012K	7/8	20	500
137-013P	137-013K	1	20	400
137-014P	137-014K	1 1/8	20	330
137-015P	137-015K	1 1/4	20	275
137-016P	137-016K	1 1/2	20	140

FLAT FENDER WASHERS

- Used primarily for body and fender work
- Zinc plated



PRODUCT CODE	BOLT SIZE	O.D. (IN)	I.D. (IN)	THICKNESS	QTY
BOXED					
452-009	3/16	3/4	13/64	3/64	Pkg 100
452-011	3/16	1	13/64	3/64	Pkg 100
452-013	1/4	1 1/4	9/32	1/16	Pkg 100
452-014	5/16A	1	11/32	1/16	Pkg 100
452-015	5/16B	1 1/4	11/32	1/16	Pkg 100
452-016	5/16C	1 1/2	11/32	1/16	Pkg 100
452-017	3/8	1 1/2	13/32	1/16	Pkg 100
452-019	1/2	2	17/32	1/16	Pkg 100
BULK					
452-009K	3/16	3/4	13/64	3/64	Approx 7462
452-011K	3/16	1	13/64	3/64	Approx 4080
452-013K	1/4	1 1/4	9/32	1/16	Approx 1943
452-014K	5/16A	1	11/32	1/16	Approx 3282
452-015K	5/16B	1 1/4	11/32	1/16	Approx 2128
452-016K	5/16C	1 1/2	11/32	1/16	Approx 1482
452-017K	3/8	1 1/2	13/32	1/16	Approx 1652
452-019K	1/2	2	17/32	1/16	Approx 682

WASHERS (CONT)

LOCK WASHERS - REGULAR

- Zinc Plated
- High Carbon Steel



PRODUCT CODE	SIZE	PKG QTY
136-013Q	1/4	100
136-015Q	5/16	100
136-017Q	3/8	100
136-019Q	7/16	100
136-020Q	1/2	50
136-021Q	9/16	50
136-022Q	5/8	50
136-024Q	3/4	25
136-026Q	7/8	25
136-028Q	1	25

LOCK WASHERS - GRADE 8

- Yellow Zinc Plated



PRODUCT CODE (PACKAGE)	PRODUCT CODE (BULK)	SIZE	PKG QTY	CASE QTY
138-004P	138-004K	1/4	100	15000
138-005P	138-005K	5/16	100	10000
138-006P	138-006K	3/8	100	6000
138-007P	138-007K	7/16	50	4000
138-008P	138-008K	1/2	50	3000
138-009P	138-009K	9/16	25	2000
138-010P	138-010K	5/8	25	1500
138-011P	138-011K	3/4	20	1000
138-012P	138-012K	7/8	20	600
138-013P	138-013K	1	20	400
138-014P	138-014K	1 1/8	20	300
138-015P	138-015K	1 1/4	20	250
138-016P	138-016K	1 1/2	20	100

LOCK WASHERS - 18-8 STAINLESS STEEL



PRODUCT CODE	SIZE	WEIGHT PER 100 PCS	PKG QTY
541-005S	#8 (5/32)	0.08	250
541-009S	#10 (3/16)	0.12	250
541-011S	#12 (7/32)	0.18	250
541-013S	1/4	0.44	100
541-015S	5/16	0.88	100
541-017S	3/8	1.15	100
541-019S	7/16	1.75	50
541-020S	1/2	2.12	50
541-022S	5/8	3.00	25
541-024S	3/4	6.76	25

NUTS

FINISHED HEX NUTS - GRADE 5

- Zinc Plated



UNC COARSE THREAD U.S.S. PRODUCT CODE	UNF FINE THREAD S.A.E. PRODUCT CODE	SIZE	PKG QTY
177-016P	177-116P	1/4	100
177-020P	177-120P	5/16	100
177-024P	177-124P	3/8	100
177-028P	177-128P	7/16	50
177-030P	177-130P	1/2	50
177-036P	177-136P	9/16	25
177-040P	177-140P	5/8	25
177-048P	177-148P	3/4	20
177-056P	177-156P	7/8	20
177-064P	177-164P	1	20

FINISHED HEX NUTS - GRADE 8

- Yellow Zinc Plated



UNC COARSE THREAD U.S.S. PRODUCT CODE	UNF FINE THREAD S.A.E. PRODUCT CODE	SIZE	PKG QTY
178-009P	179-009P	1/4	100
178-010P	179-010P	5/16	100
178-011P	179-011P	3/8	100
178-012P	179-012P	7/16	50
178-013P	179-013P	1/2	50
178-014P	179-014P	9/16	25
178-015P	179-015P	5/8	25
178-016P	179-016P	3/4	20
178-017P	179-017P	7/8	20
178-018P	179-018P	1	20

FINISHED HEX NUTS - 18-8 STAINLESS STEEL



UNC COARSE THREAD U.S.S. PRODUCT CODE	SIZE	PKG QTY
534-009S	1/4	100
534-010S	5/16	100
534-011S	3/8	50
534-012S	7/16	50
534-013S	1/2	25
534-015S	5/8	10
534-016S	3/4	10

FASTENERS

Nuts

NUTS (CONT)

NYLON INSERT LOCK NUTS - GRADE 2

- Zinc Plated
- Coarse and Fine Thread



U.N.C. Coarse Thread U.S.S.

PRODUCT CODE (PACKAGE)	PRODUCT CODE (BULK)	SIZE	PKG QTY	BULK QTY
205-005P	205-005K	6-32	100	14000
205-006P	205-006K	8-32	100	8500
205-007P	205-007K	10-24	100	7000
205-009P	205-009K	1/4-20	100	3400
205-010P	205-010K	5/16-18	100	2300
205-011P	205-011K	3/8-16	100	1250
205-012P	205-012K	7/16-14	50	950
205-013P	205-013K	1/2-13	50	600
205-014P	205-014K	9/16-12	25	475
205-015P	205-015K	5/8-11	25	325
205-016P	205-016K	3/4-10	20	200
205-017P	205-017K	7/8-9	20	130
205-018P	205-018K	1-8	20	90

U.N.F. Fine Thread S.A.E.

PRODUCT CODE (PACKAGE)	PRODUCT CODE (BULK)	SIZE	PKG QTY	BULK QTY
206-007P	206-007K	10-32	100	7000
206-009P	206-009K	1/4-28	100	3400
206-010P	206-010K	5/16-24	100	2300
206-011P	206-011K	3/8-24	100	1250
206-012P	206-012K	7/16-20	50	950
206-013P	206-013K	1/2-20	50	600
206-014P	206-014K	9/16-18	25	475
206-015P	206-015K	5/8-18	25	325
206-016P	206-016K	3/4-16	20	200
206-017P	206-017K	7/8-14	20	130
206-018P	206-018K	1-14	20	90

NYLON INSERT LOCK NUTS - GRADE 8

- Yellow Zinc Plated
- Coarse and Fine Thread



U.N.C. Coarse Thread U.S.S.

PRODUCT CODE (PACKAGE)	PRODUCT CODE (BULK)	SIZE	PKG QTY	BULK QTY
207-009P	207-009K	1/4-20	100	3400
207-010P	207-010K	5/16-18	100	2300
207-011P	207-011K	3/8-16	100	1250
207-012P	207-012K	7/16-14	50	950
207-013P	207-013K	1/2-13	50	600
207-014P	207-014K	9/16-12	25	475
207-015P	207-015K	5/8-11	25	325
207-016P	207-016K	3/4-10	20	200
207-017P	207-017K	7/8-9	20	130
207-018P	207-018K	1-8	20	90

U.N.F. Fine Thread S.A.E.

PRODUCT CODE (PACKAGE)	PRODUCT CODE (BULK)	SIZE	PKG QTY	BULK QTY
208-009P	208-009K	1/4-28	100	3400
208-010P	208-010K	5/16-24	100	2300
208-011P	208-011K	3/8-24	100	1250
208-012P	208-012K	7/16-20	50	950
208-013P	208-013K	1/2-20	50	600
208-014P	208-014K	9/16-18	25	475
208-015P	208-015K	5/8-18	25	325
208-016P	208-016K	3/4-16	20	200
208-017P	208-017K	7/8-14	20	130
208-018P	208-018K	1-14	20	90

NYLON INSERT LOCK NUTS - 18-8 STAINLESS STEEL



U.N.C. Coarse Thread U.S.S.

PRODUCT CODE	SIZE	WEIGHT PER PACKAGE	PKG QTY
549-008S	1/4	4 lbs	100
549-013S	5/16	5 lbs	100
549-018S	3/8	5 lbs	50
549-028S	1/2	6 lbs	25
549-033S	5/8	3 lbs	10

STOVER® AUTOMATION LOCK NUTS



GRADE - C

- Cadmium plate and wax, ASTM B766
- Proof stress 150,000 psi
- For use with grades 5 and 8 bolts

UNC *PRODUCT CODE	UNF *PRODUCT CODE	SIZE	WEIGHT PER 100	PKG QTY	BULK QTY
290-109	291-109	1/4	0.67	100	6000
290-110	291-110	5/16	0.98	100	4000
290-111	291-111	3/8	1.34	100	2800
290-112	291-112	7/16	2.50	50	1600
290-113	291-113	1/2	3.25	50	1200
290-114	291-114	9/16	5.37	25	800
290-115	291-115	5/8	6.70	25	600
290-116	291-116	3/4	11.50	20	340
290-117	291-117	7/8	17.30	20	225
290-118	291-118	1	25.00	20	160

* When ordering, please state (B) for Bulk and (K) for Package at the end of the Product Code

See STOVER® Locknut Specifications next page

STOVER® AUTOMATION LOCK NUT SPECIFICATIONS

AUTOMATION GRADE C

NOM. SIZE IN INCHES	C WIDTH ACROSS FLATS			F FLANGE DIAM. (MAX.)	D OVERALL THICKNESS		B HEX HEIGHT (MIN.)	K FLANGE THICK. (MIN.)	BASIC PART NUMBER	
	NOM.	MAX.	MIN.		MAX.	MIN.			COARSE	FINE
1/4	7/16	0.4385	0.428	-	0.226	0.212	0.145	-	NT8303	NT8353
5/16	1/2	0.5020	0.489	-	0.273	0.258	0.166	-	NT8305	NT8355
3/8	9/16	0.5645	0.551	-	0.337	0.320	0.198	-	NT8307	NT8357
7/16	11/16	0.6895	0.675	-	0.385	0.365	0.223	-	NT8309	NT8359
1/2	3/4	0.7520	0.736	-	0.448	0.427	0.262	-	NT8313	NT8363
9/16	7/8	0.8770	0.861	-	0.496	0.473	0.286	-	NT8315	NT8365
5/8	15/16	0.9395	0.922	-	0.559	0.535	0.329	-	NT8317	NT8367
3/4	1 1/8	1.1270	1.088	-	0.665	0.617	0.382	-	NT8319	NT8369

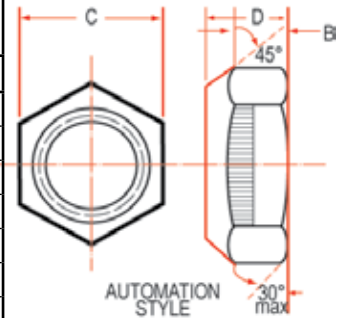

GRADE C HEX LOCK NUTS - FOR USE WITH GRADE 8 BOLTS

NOM. SIZE AND THREADS PER INCH	IF 100 & 107							IFI 101		TORQUE-TENSION GUIDE FOR STOVER® LOCKNUT-ASSEMBLY (FOR GR5 ONLY)
	PROOF LOAD	CLAMP LOAD	PREVAILING TORQUE					TORQUE-TENSION TEST REQUIREMENT: TIGHTENING TORQUE		
			FIRST INSTALLATION	FIRST REMOVAL		FIFTH REMOVAL		LB. FT. MAX	LB. FT. MIN	
	LBS.	LBS.	LB. IN. (FT.*) MAX.	LBS. IN.		LBS. IN.				
HIGHEST				LOWEST	HIGHEST	LOWEST	LB. FT. AVERAGE			
1/4-20	4,700	2,850	40	6.0	3.0	4.5	2.0	10.4	7.1	7.9
1/4-28	5,450	3,250	40	6.0	3.0	4.5	2.0	10.4	7.1	7.9
5/16-18	7,850	4,700	80	10.5	5.0	7.5	3.0	15.8	10.8	13.0
5/16-24	8,700	5,200	80	10.5	5.0	7.5	3.0	16.7	11.7	13.0
3/8-16	11,600	6,950	110	16.0	7.5	11.5	5.0	28.0	20.0	24.0
3/8-24	13,200	7,900	110	16.0	7.5	11.5	5.0	29.0	21.0	25.0
7/16-14	15,900	9,600	135	23.0	10.0	16.0	7.5	43.0	31.0	35.0
7/16-20	17,800	10,700	135	23.0	10.0	16.0	7.5	43.0	31.0	35.0
1/2-13	21,300	12,800	17*	30.0	15.0	20.0	10.0	62.5	45.0	55.0
1/2-20	24,000	14,400	17*	30.0	15.0	20.0	10.0	70.0	50.0	55.0
9/16-12	27,300	16,400	25*	40.0	20.0	28.0	12.5	95.0	70.0	82.0
9/16-18	30,400	18,300	25*	40.0	20.0	28.0	12.5	95.0	70.0	85.0
5/8-11	33,900	20,300	35*	52.0	25.0	36.0	15.0	122.5	90.0	100.0
5/8-18	38,400	23,000	35*	52.0	25.0	36.0	15.0	125.0	90.0	113.0
3/4-10	50,100	30,100	45*	78.0	35.0	54.0	25.0	210.0	155.0	165.0
3/4-16	56,000	33,600	45*	78.0	35.0	54.0	25.0	210.0	155.0	175.0
7/8-9	69,300	41,600	70*	117.0	50.0	82.0	40.0	312.5	225.0	274.0
7/8-14	76,400	45,800	70*	117.0	50.0	82.0	40.0	312.5	225.0	280.0
1-8	90,900	54,600	90*	160.0	80.0	112.0	50.0	462.5	350.0	409.0
1-14	101,900	61,100	90*	160.0	80.0	112.0	50.0	500.0	362.5	428.0

FASTENERS

Metric Hexagon Head Cap Screws • Metric Socket Head Cap Screws

METRIC CAP SCREW DIMENSIONS

Size	Across Flats • A •		Head Height • H •		Threads per inch (approx)
	mm	inch	mm	inch	
6	10	.394	4.5	.177	25
8	13	.512	5.5	.217	20
10	17	.669	7	.276	17
12	19	.748	8	.315	14 1/2
14	22	.866	9	.359	12 1/2
16	24	.945	10.5	.413	12 1/2
18	27	1.063	12	.472	10
20	30	1.181	13	.512	10

METRIC HEXAGON HEAD CAP SCREWS

- DIN Metric Specification
- High Tensile Steel - Code 8.8
- 114,000 P.S.I. (Similar to S.A.E. Grade 5)
- Colour Dichromate Plated for easy metric identification
- Coarse Thread



	PRODUCT CODE	SIZE	PKG QTY
+	227-074R	6 x 16	100
+	227-076R	6 x 20	100
+	227-078R	6 x 25	100
+	227-079R	6 x 30	100
+	227-081R	6 x 40	100
+	227-083R	6 x 50	100
+	227-115R	8 x 12	100
+	227-120R	8 x 20	100
+	227-122R	8 x 25	100
+	227-123R	8 x 30	100
+	227-124R	8 x 35	100
+	227-125R	8 x 40	100
+	227-126R	8 x 45	100
+	227-127R	8 x 50	100
+	227-129R	8 x 60	100
+	227-147R	10 x 16	100
+	227-149R	10 x 20	100
+	227-151R	10 x 25	100
+	227-152R	10 x 30	100
+	227-153R	10 x 35	100
++	227-155R	10 x 45	100
++	227-159R	10 x 65	100
++	227-160R	10 x 70	100
++	227-161R	10 x 75	50
+	227-186R	12 x 20	50
+	227-188R	12 x 25	50
+	227-189R	12 x 30	50
+	227-190R	12 x 35	50
+	227-191R	12 x 40	50
++	227-192R	12 x 45	50
++	227-193R	12 x 50	50
++	227-195R	12 x 60	50
++	227-196R	12 x 65	50

	PRODUCT CODE	SIZE	PKG QTY
++	227-198R	12 x 75	50
++	227-199R	12 x 80	50
+	227-256R	16 x 30	25
+	227-258R	16 x 40	25
+	227-259R	16 x 45	25
+	227-260R	16 x 50	25
++	227-262R	16 x 60	25
++	227-265R	16 x 75	25
++	227-266R	16 x 80	25
+	227-314R	20 x 40	25
+	227-315R	20 x 45	25
+	227-316R	20 x 50	25
+	227-318R	20 x 60	25
++	227-320R	20 x 70	25
++	227-321R	20 x 75	25
++	227-322R	20 x 80	25
++	227-324R	20 x 90	25

- + DIN 933 Fully Threaded
- ++ DIN 931 Partly Threaded

METRIC SOCKET HEAD CAP SCREWS

- DIN 912
- ISO Metric Coarse Thread
- Black Oxide



	PRODUCT CODE	SIZE	PKG QTY
	228-071B	6 x 12	100
	228-074B	6 x 16	100
	228-076B	6 x 20	100
	228-078B	6 x 25	100
	228-079B	6 x 30	100
	228-081B	6 x 40	100
	228-083B	6 x 50	100

FASTENERS

Metric Socket Head Cap Screws • Metric Socket Screw Keys • Metric Hexagon Nuts • Metric Washers

METRIC SOCKET HEAD CAP SCREWS(CONT)

PRODUCT CODE	SIZE	PKG QTY
228-084B	6 x 55	100
228-119B	8 x 18	100
228-120B	8 x 20	100
228-122B	8 x 25	100
228-123B	8 x 30	100
228-124B	8 x 35	100
228-125B	8 x 40	100
228-126B	8 x 45	100
228-127B	8 x 50	100
228-129B	8 x 60	100
228-147B	10 x 16	100
228-149B	10 x 20	100
228-151B	10 x 25	100
228-152B	10 x 30	100
228-153B	10 x 35	100
228-155B	10 x 45	50
228-159B	10 x 65	50
228-160B	10 x 70	50
228-161B	10 x 75	50
228-186B	12 x 20	50
228-188B	12 x 25	50
228-189B	12 x 30	50
228-191B	12 x 40	50
228-192B	12 x 45	50
228-193B	12 x 50	50
228-195B	12 x 60	25
228-196B	12 x 65	25
228-198B	12 x 75	25
228-199B	12 x 80	25
228-256B	16 x 30	25
228-257B	16 x 35	25
228-258B	16 x 40	25
228-259B	16 x 45	25
228-260B	16 x 50	25
228-262B	16 x 60	25
228-263B	16 x 65	25
228-264B	16 x 70	25
228-265B	16 x 75	25
228-266B	16 x 80	25
228-314B	20 x 40	25
228-315B	20 x 45	25
228-316B	20 x 50	25
228-317B	20 x 55	25
228-318B	20 x 60	25
228-320B	20 x 70	25
228-321B	20 x 75	25
228-322B	20 x 80	25
228-324B	20 x 90	25
228-325B	20 x 100	25
228-425B	30 x 100	1

METRIC SOCKET SCREW KEYS

- Bare Metal
- Alloy Steel
- Short Arm



PRODUCT CODE	SIZE W	LENGTH C (IN)	PKG QTY
234-015B	M1.5	4.5 cm	100
234-020B	M2	5 cm	100
234-025B	M2.5	5.5 cm	100
234-030B	M3	6.25 cm	100
234-040B	M4	6.75 cm	100
234-050B	M5	7.5 cm	50
234-060B	M6	7.5 cm	50
234-080B	M8	9.5 cm	25
234-100B	M10	11 cm	10
234-120B	M12	12 cm	10
234-140B	M14	13.5 cm	10
234-170B	M17	15.5 cm	10

Note: Size equals radius of bend "R"

METRIC HEXAGON NUTS

- Coarse Thread
- Dichromate Plated - DIN 934



PRODUCT CODE	SIZE	WIDTH ACROSS FLATS A		HEIGHT H		DIAMETER D		PKG QTY
		MM	INCHES	MM	INCHES	MM	INCHES	
230-060R	M6	10	.394	5	.197	6	.236	100
230-080R	M8	13	.512	6.5	.256	8	.315	100
230-100R	M10	17	.669	8	.315	10	.394	100
230-120R	M12	19	.748	9.5	.374	12	.472	50
230-140R	M14	22	.866	11	.433	14	.551	25
230-160R	M16	24	.945	13	.512	16	.630	25
230-180R	M18	27	1.063	15	.591	18	.709	25
230-200R	M20	30	1.181	16	.630	20	.787	25

METRIC WASHERS

METRIC FLAT WASHERS

- DIN 127 Type B
- Colour Dichromate Plated



PRODUCT CODE	SIZE	PKG QTY
231-060R	M6	100
231-080R	M8	100
231-100R	M10	100
231-120R	M12	50
231-140R	M14	25
231-160R	M16	25
231-180R	M18	25
231-200R	M20	25

FASTENERS

Metric Washers • Socket Head Cap Screws

METRIC WASHERS (CONT)

METRIC LOCK WASHERS

- DIN 127 Type B
- Colour Dichromate Plated



PRODUCT CODE	SIZE	PKG QTY
232-060R	M6	100
232-080R	M8	100
232-100R	M10	100
232-120R	M12	50
232-140R	M14	25
232-160R	M16	25
232-180R	M18	25
232-200R	M20	25

SOCKET HEAD CAP SCREWS TENSILE REQUIREMENTS PER ASTM A574-83

SCREW DIAMETER INCHES	THREADS INCHES		TENSILE LOAD MIN		TENSILE STRENGTH P.S.I./ MIN	RECOMMENDED UNC TORQUE IN LBS.	
	UNC	UNF	UNC	UNF		UNRC	UNRF
0.060	-	80	-	324	180,000	-	2
0.073	64	72	473	500	180,000	4	4
0.086	56	64	666	709	180,000	6	7
0.099	48	56	877	941	180,000	10	11
0.112	40	48	1,090	1,190	180,000	15	16
0.125	40	44	1,430	1,490	180,000	20	21
0.138	32	40	1,640	1,830	180,000	28	30
0.184	32	36	2,520	2,650	180,000	49	50
0.190	24	32	3,150	3,600	180,000	64	76
1/4	20	28	5,730	6,500	180,000	150	170
5/16	18	24	9,440	10,400	180,000	305	325
3/8	16	24	13,900	15,800	180,000	545	570
7/16	14	20	19,100	21,400	180,000	840	900
1/2	13	20	25,500	28,800	180,000	1,300	1,370
5/8	11	18	38,400	43,500	170,000	1,850	1,970
3/4	10	16	56,800	63,400	170,000	2,630	2,660
7/8	9	14	78,500	86,500	170,000	4,400	4,800
1"	8	12	103,000	113,000	170,000	7,000	7,600
1 1/8"	7	12	129,000	146,000	170,000	10,400	11,000
1 1/4"	7	12	165,000	182,000	170,000	14,900	15,600
1 3/8"	6	12	196,000	224,000	170,000	21,000	22,600
1 1/2"	6	12	239,000	269,000	170,000	27,800	29,300

SOCKET HEAD CAP SCREWS

- ASTM A574, AISI 4037
- Specifications ANSI/ASME B18.3
- Alloy Steel - Heat Treated



UNC COARSE THREAD U.S.S PRODUCT CODE	UNF FINE THREAD S.A.E PRODUCT CODE	SIZE	PKG QTY
235-017B	-	2 - 56 x 3/8	100
235-019B	-	2 - 56 x 1/2	100
235-030B	-	4 - 40 x 1/4	100
235-045B	-	5 - 40 x 3/4	100
235-050B	236-050B	6 x 1/4	100
235-052B	236-052B	6 x 3/8	100
235-054B	236-054B	6 x 1/2	100
235-055B	236-055B	6 x 5/8	100
235-056B	236-056B	6 x 3/4	100
235-057B	-	6 x 7/8	100
235-058B	-	6 x 1	100
235-062B	-	8 x 1/4	100
235-064B	236-064B	8 x 3/8	100
235-066B	236-066B	8 x 1/2	100
235-067B	-	8 x 5/8	100
235-068B	236-068B	8 x 3/4	100
235-069B	-	8 x 7/8	100
235-070B	-	8 x 1	100
235-071B	-	8 x 1 1/4	100
235-072B	-	8 x 1 1/2	100
235-076B	236-076B	10 x 3/8	100
235-078B	236-078B	10 x 1/2	100
235-079B	236-079B	10 x 5/8	100
235-080B	236-080B	10 x 3/4	100
235-081B	236-081B	10 x 7/8	100
235-082B	236-082B	10 x 1	100
235-083B	236-083B	10 x 1 1/4	100
235-084B	236-084B	10 x 1 1/2	100
235-085B	236-085B	10 x 1 3/4	100
235-086B	236-086B	10 x 2	100
235-090B	236-090B	1/4 x 3/8	100
235-092B	236-092B	1/4 x 1/2	100
235-093B	236-093B	1/4 x 5/8	100
235-094B	236-094B	1/4 x 3/4	100
235-095B	236-095B	1/4 x 7/8	100
235-096B	236-096B	1/4 x 1	100
235-097B	236-097B	1/4 x 1 1/4	100
235-098B	236-098B	1/4 x 1 1/2	100
235-099B	236-099B	1/4 x 1 3/4	100
235-100B	236-100B	1/4 x 2	100
235-101B	-	1/4 x 2 1/4	100
235-102B	-	1/4 x 2 1/2	100
235-103B	-	1/4 x 2 3/4	100
235-104B	-	1/4 x 3	100
235-107B	-	5/16 x 3/8	100
235-109B	236-109B	5/16 x 1/2	100
235-110B	236-110B	5/16 x 5/8	100
235-111B	236-111B	5/16 x 3/4	100
235-112B	-	5/16 x 7/8	100

SOCKET HEAD CAP SCREWS (CONT)

UNC COARSE THREAD U.S.S PRODUCT CODE	UNF FINE THREAD S.A.E PRODUCT CODE	SIZE	PKG QTY	UNC COARSE THREAD U.S.S PRODUCT CODE	UNF FINE THREAD S.A.E PRODUCT CODE	SIZE	PKG QTY
235-113B	236-113B	5/16 x 1	100	235-185B	-	1/2 x 6	25
235-114B	236-114B	5/16 x 1 1/4	100	235-186B	-	1/2 x 6 1/2	10
235-115B	236-115B	5/16 x 1 1/2	100	235-187B	-	1/2 x 7	25
235-116B	236-116B	5/16 x 1 3/4	100	235-188B	-	1/2 x 8	25
235-117B	236-117B	5/16 x 2	100	235-193B	236-193B	5/8 x 1	50
235-118B	236-118B	5/16 x 2 1/4	100	235-194B	236-194B	5/8 x 1 1/4	50
235-119B	236-119B	5/16 x 2 1/2	100	235-195B	236-195B	5/8 x 1 1/2	50
235-120B	-	5/16 x 2 3/4	100	235-196B	236-196B	5/8 x 1 3/4	50
235-121B	-	5/16 x 3	100	235-197B	236-197B	5/8 x 2	50
235-123B	-	5/16 x 3 1/2	100	235-198B	-	5/8 x 2 1/4	25
235-125B	-	5/16 x 4	100	235-199B	236-199B	5/8 x 2 1/2	25
235-128B	-	3/8 x 1/2	100	235-200B	-	5/8 x 2 3/4	25
235-129B	-	3/8 x 5/8	100	235-201B	-	5/8 x 3	25
235-130B	236-130B	3/8 x 3/4	100	235-202B	-	5/8 x 3 1/4	25
235-131B	236-131B	3/8 x 7/8	100	235-203B	-	5/8 x 3 1/2	25
235-132B	236-132B	3/8 x 1	100	235-204B	-	5/8 x 4	25
235-133B	236-133B	3/8 x 1 1/4	100	235-205B	-	5/8 x 4 1/2	25
235-134B	236-134B	3/8 x 1 1/2	100	235-206B	-	5/8 x 5	25
235-135B	236-135B	3/8 x 1 3/4	100	235-207B	-	5/8 x 5 1/2	10
235-136B	236-136B	3/8 x 2	100	235-208B	-	5/8 x 6	10
235-137B	236-137B	3/8 x 2 1/4	100	235-210B	-	5/8 x 7	10
235-138B	236-138B	3/8 x 2 1/2	50	235-211B	-	5/8 x 8	10
235-139B	-	3/8 x 2 3/4	50	235-216B	-	3/4 x 1 1/4	25
235-140B	236-140B	3/8 x 3	50	235-217B	-	3/4 x 1 1/2	25
235-141B	-	3/8 x 3 1/4	50	235-218B	-	3/4 x 1 3/4	25
235-142B	-	3/8 x 3 1/2	50	235-219B	-	3/4 x 2	25
235-143B	-	3/8 x 4	50	235-220B	-	3/4 x 2 1/4	25
235-144B	-	3/8 x 4 1/2	50	235-221B	-	3/4 x 2 1/2	25
235-145B	-	3/8 x 5	50	235-222B	-	3/4 x 2 3/4	25
235-150B	-	7/16 x 3/4	50	235-223B	-	3/4 x 3	25
235-152B	236-152B	7/16 x 1	50	235-224B	-	3/4 x 3 1/4	25
235-153B	236-153B	7/16 x 1 1/4	50	235-225B	-	3/4 x 3 1/2	25
235-154B	-	7/16 x 1 1/2	50	235-226B	-	3/4 x 4	25
235-155B	-	7/16 x 1 3/4	50	235-227B	-	3/4 x 4 1/2	25
235-156B	236-156B	7/16 x 2	50	235-228B	-	3/4 x 5	25
235-157B	-	7/16 x 2 1/4	50	235-229B	-	3/4 x 5 1/2	10
235-158B	-	7/16 x 2 1/2	50	235-230B	-	3/4 x 6	10
235-160B	-	7/16 x 3	50	235-231B	-	3/4 x 6 1/2	10
235-161B	-	7/16 x 3 1/4	50	235-232B	-	3/4 x 7	10
235-162B	-	7/16 x 3 1/2	50	235-233B	-	3/4 x 8	10
235-163B	-	7/16 x 4	50	235-240B	-	7/8 x 2	10
235-167B	-	1/2 x 5/8	50	235-241B	-	7/8 x 2 1/4	10
235-168B	-	1/2 x 3/4	50	235-242B	-	7/8 x 2 1/2	10
235-169B	-	1/2 x 7/8	50	235-243B	-	7/8 x 2 3/4	10
235-170B	236-170B	1/2 x 1	50	235-244B	-	7/8 x 3	10
235-171B	236-171B	1/2 x 1 1/4	50	235-246B	-	7/8 x 3 1/2	10
235-172B	236-172B	1/2 x 1 1/2	50	235-247B	-	7/8 x 4	10
235-173B	236-173B	1/2 x 1 3/4	50	235-248B	-	7/8 x 4 1/2	10
235-174B	236-174B	1/2 x 2	50	235-249B	-	7/8 x 5	10
235-175B	236-175B	1/2 x 2 1/4	50	235-250B	-	7/8 x 5 1/2	10
235-176B	236-176B	1/2 x 2 1/2	50	235-251B	-	7/8 x 6	10
235-177B	-	1/2 x 2 3/4	50	235-253B	-	7/8 x 7	10
235-178B	236-178B	1/2 x 3	50	235-254B	-	7/8 x 8	10
235-179B	-	1/2 x 3 1/4	25	235-262B	-	1 x 2	10
235-180B	-	1/2 x 3 1/2	25	235-264B	-	1 x 2 1/2	10
235-181B	-	1/2 x 4	25	235-265B	-	1 x 2 3/4	10
235-182B	-	1/2 x 4 1/2	25	235-266B	-	1 x 3	10
235-183B	-	1/2 x 5	25				
235-184B	-	1/2 x 5 1/2	25				

FASTENERS

Socket Head Cap Screws • Flat Head Socket Cap Screws

SOCKET HEAD CAP SCREWS (CONT)

UNC COARSE THREAD U.S.S PRODUCT CODE	UNF FINE THREAD S.A.E PRODUCT CODE	SIZE	PKG QTY
235-267B	-	1 x 3 1/4	10
235-268B	-	1 x 3 1/2	10
235-269B	-	1 x 4	10
235-270B	-	1 x 4 1/2	10
235-271B	-	1 x 5	10
235-272B	-	1 x 5 1/2	10
235-273B	-	1 x 6	10
235-274B	-	1 x 6 1/2	10
235-275B	-	1 x 7	10
235-276B	-	1 x 8	10
235-280B	-	1 1/4 x 2 1/2	1
235-282B	-	1 1/4 x 3	1
235-284B	-	1 1/4 x 3 1/2	1
235-286B	-	1 1/4 x 4	1
235-288B	-	1 1/4 x 4 1/2	1
235-290B	-	1 1/4 x 5	1
235-292B	-	1 1/4 x 5 1/2	1
235-294B	-	1 1/4 x 6	1
235-296B	-	1 1/4 x 6 1/2	1
235-298B	-	1 1/4 x 7	1
235-302B	-	1 + x 8	1
235-310B	-	1 1/2 x 3	1
235-312B	-	1 1/2 x 3 1/2	1
235-314B	-	1 1/2 x 4	1
235-316B	-	1 1/2 x 4 1/2	1
235-318B	-	1 1/2 x 5	1
235-320B	-	1 1/2 x 5 1/2	1
235-322B	-	1 1/2 x 6	1
235-324B	-	1 1/2 x 6 1/2	1
235-326B	-	1 1/2 x 7	1
235-330B	-	1 1/2 x 8	1

FLAT HEAD SOCKET CAP SCREWS

- ASTM A574, AISI 4037
- Specifications ANSI/ASME B18.3
- Alloy Steel - Heat Treated



UNC COARSE THREAD U.S.S PRODUCT CODE	UNF FINE THREAD S.A.E PRODUCT CODE	SIZE	PKG QTY
237-043B	-	5-40 x 1/2	100
237-052B	-	6 x 3/8	100
237-054B	-	6 x 1/2	100
237-055B	-	6 x 5/8	100
237-056B	-	6 x 3/4	100
237-066B	-	8 x 1/2	100
237-067B	-	8 x 5/8	100
237-068B	-	8 x 3/4	100
237-070B	-	8 x 1	100
237-076B	238-076B	10 x 3/8	100
237-078B	238-078B	10 x 1/2	100

UNC COARSE THREAD U.S.S PRODUCT CODE	UNF FINE THREAD S.A.E PRODUCT CODE	SIZE	PKG QTY
237-079B	238-079B	10 x 5/8	100
237-080B	238-080B	10 x 3/4	100
237-082B	238-082B	10 x 1	100
237-083B	238-083B	10 x 1 1/4	100
237-084B	238-084B	10 x 1 1/2	100
237-091B	-	1/4 x 3/8	100
237-092B	238-092B	1/4 x 1/2	100
237-093B	238-093B	1/4 x 5/8	100
237-094B	238-094B	1/4 x 3/4	100
237-096B	238-096B	1/4 x 1	100
237-097B	238-097B	1/4 x 1 1/4	100
237-098B	238-098B	1/4 x 1 1/2	100
237-099B	-	1/4 x 1 3/4	100
237-100B	-	1/4 x 2	100
237-109B	238-109B	5/16 x 1/2	100
237-110B	238-110B	5/16 x 5/8	100
237-111B	238-111B	5/16 x 3/4	100
237-113B	238-113B	5/16 x 1	100
237-114B	238-114B	5/16 x 1 1/4	100
237-115B	238-115B	5/16 x 1 1/2	100
237-116B	-	5/16 x 1 3/4	100
237-117B	-	5/16 x 2	100
237-118B	-	5/16 x 2 1/4	100
237-119B	-	5/16 x 2 1/2	100
237-128B	-	3/8 x 1/2	100
237-129B	238-129B	3/8 x 5/8	100
237-130B	238-130B	3/8 x 3/4	100
237-132B	238-132B	3/8 x 1	100
237-133B	238-133B	3/8 x 1 1/4	100
237-134B	238-134B	3/8 x 1 1/2	100
237-135B	-	3/8 x 1 3/4	100
237-136B	-	3/8 x 2	100
237-137B	-	3/8 x 2 1/4	100
237-138B	-	3/8 x 2 1/2	50
237-140B	-	3/8 x 3	50
237-152B	-	7/16 x 1	100
237-153B	-	7/16 x 1 1/4	100
237-154B	-	7/16 x 1 1/2	100
237-155B	-	7/16 x 1 3/4	100
237-156B	-	7/16 x 2	50
237-168B	238-168B	1/2 x 3/4	100
237-170B	238-170B	1/2 x 1	100
237-171B	238-171B	1/2 x 1 1/4	100
237-172B	238-172B	1/2 x 1 1/2	100
237-173B	238-173B	1/2 x 1 3/4	50
237-174B	238-174B	1/2 x 2	50
237-175B	-	1/2 x 2 1/4	50
237-176B	-	1/2 x 2 1/2	50
237-178B	-	1/2 x 3	50
237-194B	-	5/8 x 1 1/4	50
237-195B	-	5/8 x 1 1/2	50
237-196B	-	5/8 x 1 3/4	50
237-197B	-	5/8 x 2	50
237-198B	-	5/8 x 2 1/4	25
237-199B	-	5/8 x 2 1/2	25
237-201B	-	5/8 x 3	25
237-216B	-	3/4 x 1 1/4	25
237-217B	-	3/4 x 1 1/2	25
237-218B	-	3/4 x 1 3/4	25
237-219B	-	3/4 x 2	25
237-220B	-	3/4 x 2 1/4	25
237-221B	-	3/4 x 2 1/2	25
237-223B	-	3/4 x 3	25

SOCKET SET SCREWS

Alloy Steel - Heat Treated Standard Cup Poi

- Alloy Steel
- Heat Treated
- Cup Point



U.N.C. COARSE THREAD U.S.S. PRODUCT CODE	U.N.F. FINE THREAD S.A.E PRODUCT CODE	SIZE	PKG QTY
242-013B	-	2-56 x 1/8	100
242-028B	243-028B	4 x 1/8	100
242-029B	243-029B	4 x 3/16	100
242-030B	-	4 x 1/4	100
242-031B	-	4 x 5/16	100
242-032B	243-032B	4 x 3/8	100
242-033B	-	4 x 1/2	100
242-034B	-	4 x 5/8	100
242-037B	243-037B	5 x 1/8	100
242-038B	243-038B	5 x 3/16	100
242-039B	243-039B	5 x 1/4	100
242-040B	-	5 x 5/16	100
242-041B	-	5 x 3/8	100
242-043B	-	5 x 1/2	100
242-044B	-	5 x 5/8	100
242-048B	243-048B	6 x 1/8	100
242-049B	243-049B	6 x 3/16	100
242-050B	243-050B	6 x 1/4	100
242-051B	243-051B	6 x 5/16	100
242-052B	243-052B	6 x 3/8	100
242-053B	-	6 x 7/16	100
242-054B	-	6 x 1/2	100
242-055B	-	6 x 5/8	100
242-056B	-	6 x 3/4	100
242-057B	-	6 x 7/8	100
242-058B	-	6 x 1	100
242-060B	243-060B	8 x 1/8	100
242-061B	243-061B	8 x 3/16	100
242-062B	243-062B	8 x 1/4	100
242-063B	243-063B	8 x 5/16	100
242-064B	243-064B	8 x 3/8	100
242-065B	-	8 x 7/16	100
242-066B	243-066B	8 x 1/2	100
242-067B	-	8 x 5/8	100
242-068B	-	8 x 3/4	100
242-069B	-	8 x 7/8	100
242-070B	-	8 x 1	100
242-073B	243-073B	10 x 3/16	100
242-074B	243-074B	10 x 1/4	100
242-075B	243-075B	10 x 5/16	100
242-076B	243-076B	10 x 3/8	100
242-077B	243-077B	10 x 7/16	100
242-078B	243-078B	10 x 1/2	100
242-079B	243-079B	10 x 5/8	100
242-080B	243-080B	10 x 3/4	100
242-081B	-	10 x 7/8	100
242-082B	243-082B	10 x 1	100
242-083B	243-083B	10 x 1 1/4	100
242-087B	243-087B	1/4 x 3/16	100
242-088B	243-088B	1/4 x 1/4	100
242-089B	243-089B	1/4 x 5/16	100

U.N.C. COARSE THREAD U.S.S. PRODUCT CODE	U.N.F. FINE THREAD S.A.E PRODUCT CODE	SIZE	PKG QTY
242-090B	243-090B	1/4 x 3/8	100
242-091B	243-091B	1/4 x 7/16	100
242-092B	243-092B	1/4 x 1/2	100
242-093B	243-093B	1/4 x 5/8	100
242-094B	243-094B	1/4 x 3/4	100
242-095B	-	1/4 x 7/8	100
242-096B	243-096B	1/4 x 1	100
242-097B	243-097B	1/4 x 1 1/4	100
242-098B	-	1/4 x 1 1/2	100
242-100B	-	1/4 x 1 3/4	100
242-105B	243-105B	5/16 x 1/4	100
242-106B	243-106B	5/16 x 5/16	100
242-107B	243-107B	5/16 x 3/8	100
242-108B	243-108B	5/16 x 7/16	100
242-109B	243-109B	5/16 x 1/2	100
242-110B	243-110B	5/16 x 5/8	100
242-111B	243-111B	5/16 x 3/4	100
242-112B	-	5/16 x 7/8	100
242-113B	243-113B	5/16 x 1	100
242-114B	243-114B	5/16 x 1 1/4	100
242-115B	-	5/16 x 1 1/2	100
242-117B	-	5/16 x 1 3/4	100
242-118B	-	5/16 x 2	100
242-124B	243-124B	3/8 x 1/4	100
242-125B	243-125B	3/8 x 5/16	100
242-126B	243-126B	3/8 x 3/8	100
242-127B	243-127B	3/8 x 7/16	100
242-128B	243-128B	3/8 x 1/2	100
242-129B	243-129B	3/8 x 5/8	100
242-130B	243-130B	3/8 x 3/4	100
242-132B	243-132B	3/8 x 1	100
242-133B	243-133B	3/8 x 1 1/4	100
242-134B	243-134B	3/8 x 1 1/2	100
242-136B	-	3/8 x 1 3/4	50
242-137B	-	3/8 x 2	50
242-139B	-	3/8 x 2 1/2	50
242-146B	243-146B	7/16 x 3/8	100
242-147B	243-147B	7/16 x 7/16	100
242-148B	243-148B	7/16 x 1/2	100
242-149B	-	7/16 x 5/8	100
242-150B	-	7/16 x 3/4	100
242-151B	-	7/16 x 7/8	100
242-152B	-	7/16 x 1	100
242-153B	-	7/16 x 1 1/4	100
242-154B	-	7/16 x 1 1/2	100
242-156B	-	7/16 x 2	50
242-164B	-	1/2 x 3/8	100
242-166B	243-166B	1/2 x 1/2	100
242-167B	243-167B	1/2 x 5/8	100
242-168B	243-168B	1/2 x 3/4	100
242-169B	-	1/2 x 7/8	100
242-170B	243-170B	1/2 x 1	100
242-171B	-	1/2 x 1 1/4	100
242-172B	-	1/2 x 1 1/2	100
242-173B	-	1/2 x 1 3/4	50
242-174B	-	1/2 x 2	50

FASTENERS

Socket Head Cap Screws • Socket Screw Keys • Socket Pipe Plug

SOCKET SET SCREWS (CONT)

U.N.C. COARSE THREAD U.S.S. PRODUCT CODE	U.N.F. FINE THREAD S.A.E PRODUCT CODE	SIZE	PKG QTY
242-176B	-	1/2 x 2 1/2	50
242-178B	-	1/2 x 3	50
242-189B	-	5/8 x 1/2	50
242-190B	243-190B	5/8 x 5/8	50
242-191B	-	5/8 x 3/4	50
242-192B	-	5/8 x 7/8	50
242-193B	243-193B	5/8 x 1	50
242-194B	-	5/8 x 1 1/4	50
242-195B	-	5/8 x 1 1/2	50
242-196B	-	5/8 x 1 3/4	50
242-197B	-	5/8 x 2	50
242-199B	-	5/8 x 2 1/2	50
242-201B	-	5/8 x 3	50
242-212B	-	3/4 x 5/8	50
242-213B	-	3/4 x 3/4	50
242-215B	-	3/4 x 1	50
242-216B	-	3/4 x 1 1/4	50
242-217B	-	3/4 x 1 1/2	50
242-218B	-	3/4 x 1 3/4	25
242-219B	-	3/4 x 2	25
242-221B	-	3/4 x 2 1/2	25
242-223B	-	3/4 x 3	25
242-230B	-	7/8 x 7/8	25
242-232B	-	7/8 x 1	25
242-234B	-	7/8 x 1 1/2	25
242-236B	-	7/8 x 2	25
242-238B	-	7/8 x 2 1/2	25
242-240B	-	7/8 x 3	25
242-250B	-	1 x 1	25
242-251B	-	1 x 1 1/2	25
242-255B	-	1 x 2 1/2	25
242-257B	-	1 x 3	25

SOCKET SCREW KEYS

- Bare Metal
- Alloy Steel
- Fractional



SHORT ARM

PRODUCT CODE	SIZE W	LENGTH C (IN)	PKG QTY
244-001B	.028	1 11/32	100
244-002B	.035	1 1/8	100
244-003B	.050	1 5/8	100
244-004B	1/16	1 27/32	100
244-005B	5/64	1 31/32	100
244-006B	3/32	2 3/32	100
244-007B	7/64	2	100
244-008B	1/8	2 11/32	100
244-009B	9/64	2 5/16	100
244-010B	5/32	2 19/32	100
244-011B	3/16	2 29/32	100

SHORT ARM (CONT)

PRODUCT CODE	SIZE W	LENGTH C (IN)	PKG QTY
244-012B	7/32	3 3/32	50
244-013B	1/4	3 11/32	50
244-014B	5/16	3 27/32	50
244-015B	3/8	4 11/32	25
244-016B	7/16	4 3/4	10
244-017B	1/2	5 11/32	10
244-018B	9/16	5 27/32	10
244-019B	5/8	6 11/32	10
244-020B	3/4	7 11/32	10
244-021B	7/8	8	1
244-022B	1	9 11/32	1

LONG ARM

PRODUCT CODE	SIZE W	LENGTH C (IN)	PKG QTY
245-004B	1/16	3	100
245-005B	5/64	3 6/32	100
245-006B	3/32	3	100
245-007B	7/64	3 1/32	100
245-008B	1/8	3 27/32	100
245-009B	9/64	3 31/32	100
245-010B	5/32	4 7/32	100
245-011B	3/16	4 19/32	100
245-012B	7/32	4 31/32	50
245-013B	1/4	5 11/32	50
245-014B	5/16	6 3/32	50
245-015B	3/8	6 27/32	25
245-016B	7/16	7 1/4	10
245-017B	1/2	8 11/32	10
245-018B	9/16	9 3/32	10
245-019B	5/8	9 27/32	10
245-020B	3/4	11 11/32	10
245-021B	7/8	12	1
245-022B	1	14 11/32	1

SOCKET PIPE PLUG



PRODUCT CODE	SIZE	USE SOCKET SCREW KEY	PKG QTY
247-002B	1/8-27	3/16	25
247-003B	1/4-18	1/4	25
247-004B	3/8-18	5/16	10
247-005B	1/2-14	3/8	10

FASTENERS

Machine Screw Nut • Machine Screws • Stove Bolt with Nuts

MACHINE SCREW NUT

- Hex Head
- ANSI/ASME B18.6.3 1972
- Zinc Chromate Plated



PRODUCT CODE	SIZE	WEIGHT PER 100	PKG QTY	CASE QTY
249-003P	4-40	0.11	100	2000
249-004P	5-40	0.22	100	2000
249-005P	6-32	0.21	100	2000
249-006P	8-32	0.28	100	2000
249-007P	10-24	0.33	100	2000
250-007P	10-32	0.33	100	2000
249-008P	12-24	0.58	100	2000
249-009P	1/4-20	0.61	100	2000
249-010P	5/16-18	1.21	100	2000
249-011P	3/8-16	1.58	100	2000

MACHINE SCREWS

- Zinc Chromate Plated
- ANSI/ASME B18.6.3 1972



ROUND COMBINATION PRODUCT CODE	FLAT SOCKET PRODUCT CODE	SIZE	PKG QTY	CASE QTY
255-030P	-	4-40 x 1/4	100	2000
255-031P	-	4-40 x 3/8	100	2000
255-032P	-	4-40 x 1/2	100	2000
255-033P	-	4-40 x 3/4	100	2000
255-034P	-	4-40 x 1	100	2000
255-047P	-	6-32 x 1/4	100	2000
255-049P	259-049P	6-32 x 3/8	100	2000
255-051P	259-051P	6-32 x 1/2	100	2000
255-052P	259-052P	6-32 x 5/8	100	2000
255-053P	259-053P	6-32 x 3/4	100	2000
255-055P	259-055P	6-32 x 1	100	2000
255-057P	259-057P	6-32 x 1 1/4	100	2000
255-058P	259-058P	6-32 x 1 1/2	100	2000
255-060P	-	6-32 x 2	100	2000
255-066P	-	8-32 x 1/4	100	2000
255-067P	-	8-32 x 5/16	100	2000
255-068P	259-068P	8-32 x 3/8	100	2000
255-070P	259-070P	8-32 x 1/2	100	2000
255-071P	259-071P	8-32 x 5/8	100	2000
255-072P	259-072P	8-32 x 3/4	100	2000
255-074P	259-074P	8-32 x 1	100	2000
255-076P	259-076P	8-32 x 1 1/4	100	2000
255-077P	259-077P	8-32 x 1 1/2	100	2000
255-078P	259-078P	8-32 x 1 3/4	100	2000
255-079P	259-079P	8-32 x 2	100	2000
255-085P	-	10-24 x 1/4	100	2000
255-087P	259-087P	10-24 x 3/8	100	2000
255-089P	259-089P	10-24 x 1/2	100	2000
255-090P	259-090P	10-24 x 5/8	100	2000
255-091P	259-091P	10-24 x 3/4	100	2000
255-093P	259-093P	10-24 x 1	100	2000

ROUND COMBINATION PRODUCT CODE	FLAT SOCKET PRODUCT CODE	SIZE	PKG QTY	CASE QTY
255-095P	259-095P	10-24 x 1 1/4	100	2000
255-096P	259-096P	10-24 x 1 1/2	100	2000
255-097P	259-097P	10-24 x 1 3/4	100	2000
255-098P	259-098P	10-24 x 2	100	2000
255-099P	259-100P	10-24 x 2 1/2	100	1000
255-100P	-	10-24 x 3	100	1000
255-104P	-	3/16 x 4	100	800
255-106P	-	3/16 x 5	100	800
255-108P	-	3/16 x 6	100	800
256-085P	-	10-32 x 1/4	100	2000
256-087P	260-087P	10-32 x 3/8	100	2000
256-089P	260-089P	10-32 x 1/2	100	2000
256-090P	260-090P	10-32 x 5/8	100	2000
256-091P	260-091P	10-32 x 3/4	100	2000
256-093P	260-093P	10-32 x 1	100	2000
256-095P	260-095P	10-32 x 1 1/4	100	2000
256-096P	260-096P	10-32 x 1 1/2	100	2000
256-098P	260-098P	10-32 x 2	100	2000
255-127P	-	1/4-20 x 3/8	100	2000
255-129P	259-129P	1/4-20 x 1/2	100	2000
255-130P	259-130P	1/4-20 x 5/8	100	2000
255-131P	259-131P	1/4-20 x 3/4	100	2000
255-133P	259-133P	1/4-20 x 1	100	2000
255-135P	259-135P	1/4-20 x 1 1/4	100	2000
255-136P	259-136P	1/4-20 x 1 1/2	100	2000
255-137P	259-137P	1/4-20 x 1 3/4	100	2000
255-138P	259-138P	1/4-20 x 2	100	2000
255-139P	259-139P	1/4-20 x 2 1/2	100	1000
255-140P	259-140P	1/4-20 x 3	100	1000
255-144P	-	1/4 x 4	100	800
255-146P	-	1/4 x 5	100	600

STOVE BOLT WITH NUTS

- Zinc Chromate Plated
- Not assembled



ROUND COMBINATION PRODUCT CODE	FLAT SOCKET PRODUCT CODE	SIZE	PKG QTY	CASE QTY
267-089P	268-089P	3/16 x 1/2	100	2000
267-091P	268-091P	3/16 x 3/4	100	2000
267-093P	268-093P	3/16 x 1	100	2000
267-095P	268-095P	3/16 x 1 1/4	100	2000
267-096P	268-096P	3/16 x 1 1/2	100	2000
267-097P	-	3/16 x 1 3/4	100	2000
267-098P	268-098P	3/16 x 2	100	2000
267-100P	268-100P	3/16 x 2 1/2	100	1000
267-102P	268-102P	3/16 x 3	100	1000
267-104P	-	3/16 x 4	100	1000
267-129P	268-129P	1/4 x 1/2	100	2000

FASTENERS

Stove Bolt with Nuts • Sheet Metal Screws

STOVE BOLT WITH NUTS (CONT)

ROUND COMBINATION PRODUCT CODE	FLAT SOCKET PRODUCT CODE	SIZE	PKG QTY	CASE QTY
267-131P	268-131P	1/4 x 3/4	100	2000
267-133P	268-133P	1/4 x 1	100	2000
267-135P	268-135P	1/4 x 1 1/4	100	2000
267-136P	268-136P	1/4 x 1 1/2	100	2000
267-137P	268-137P	1/4 x 1 3/4	100	2000
267-138P	268-138P	1/4 x 2	100	2000
267-139P	-	1/4 x 2 1/4	100	2000
267-140P	268-140P	1/4 x 2 1/2	100	1000
267-142P	268-142P	1/4 x 3	100	1000
267-143P	-	1/4 x 3 1/2	100	1000
267-144P	-	1/4 x 4	100	1000
267-146P	-	1/4 x 5	100	1000

SHEET METAL SCREWS [TAPPING]

- Socket Head - Type "A"
- ANSI/ASME B18.6.4 1981
- Zinc Chromate Plated



PAN PRODUCT CODE	FLAT PRODUCT CODE	SIZE	PKG QTY	CASE QTY
274-005P	-	4 x 1/4	100	2000
274-006P	-	4 x 3/8	100	2000
274-007P	-	4 x 1/2	100	2000
274-009P	-	4 x 3/4	100	2000
274-012P	-	6 x 1/4	100	2000
274-013P	-	6 x 3/8	100	2000
274-014P	277-014P	6 x 1/2	100	2000
274-015P	-	6 x 5/8	100	2000
274-016P	277-016P	6 x 3/4	100	2000
274-017P	-	6 x 1 1/4	100	2000
274-018P	277-018P	6 x 1	100	2000
274-019P	-	6 x 1 1/2	100	2000
274-031P	-	8 x 3/8	100	2000
274-032P	277-032P	8 x 1/2	100	2000
274-033P	-	8 x 5/8	100	2000
274-034P	277-034P	8 x 3/4	100	2000
274-036P	277-036P	8 x 1	100	2000
274-037P	277-037P	8 x 1 1/4	100	2000
274-038P	277-038P	8 x 1 1/2	100	2000
274-039P	-	8 x 1 3/4	100	2000
274-040P	277-040P	8 x 2	100	2000
274-041P	-	10 x 3/8	100	2000
274-042P	-	10 x 1/2	100	2000
274-043P	-	10 x 5/8	100	2000
274-044P	277-044P	10 x 3/4	100	2000
274-046P	277-046P	10 x 1	100	2000
274-047P	277-047P	10 x 1 1/4	100	2000
274-048P	277-048P	10 x 1 1/2	100	2000
274-049P	-	10 x 1 3/4	100	2000
274-050P	277-050P	10 x 2	100	2000
274-053P	-	12 x 1/2	100	2000
274-055P	-	12 x 3/4	100	2000
274-057P	-	12 x 1	100	2000
274-058P	-	12 x 1 1/4	100	2000
274-059P	-	12 x 1 1/2	100	2000

PAN PRODUCT CODE	FLAT PRODUCT CODE	SIZE	PKG QTY	CASE QTY
274-062P	-	12 x 2	100	2000
274-065P	-	14 x 5/8	100	2000
274-066P	-	14 x 3/4	100	2000
274-068P	-	14 x 1	100	2000
274-069P	-	14 x 1 1/4	100	2000
274-070P	-	14 x 1 1/2	100	2000
274-072P	-	14 x 2	100	2000

TRUSS HEAD

- Zinc Chromate Plated



PRODUCT CODE	SIZE	PKG QTY	CASE QTY
283-013P	6 x 3/8	100	2000
283-014P	6 x 1/2	100	2000
283-016P	6 x 3/4	100	2000
283-017P	6 x 1	100	2000
283-033P	8 x 1/2	100	2000
283-034P	8 x 5/8	100	2000
283-035P	8 x 3/4	100	2000
283-036P	8 x 1	100	2000
283-038P	8 x 1 1/2	100	2000
283-043P	10 x 1/2	100	2000
283-045P	10 x 3/4	100	2000
283-046P	10 x 1	100	2000
283-047P	10 x 1 1/4	100	2000
283-048P	10 x 1 1/2	100	2000

INDENTED HEX HEAD



PRODUCT CODE	SIZE	PKG QTY	CASE QTY
284-032P	8 x 1/2	100	2000
284-034P	8 x 3/4	100	2000
284-036P	8 x 1	100	2000
284-042P	10 x 1/2	100	2000
284-044P	10 x 3/4	100	2000
284-046P	10 x 1	100	2000
284-047P	10 x 1 1/4	100	2000
284-048P	10 x 1 1/2	100	2000
284-055P	12 x 3/4	100	2000
284-057P	12 x 1	100	2000
284-058P	12 x 1 1/4	100	2000
284-059P	12 x 1 1/2	100	2000
284-066P	14 x 3/4	100	2000
284-068P	14 x 1	100	2000
284-069P	14 x 1 1/4	100	2000
284-070P	14 x 1 1/2	100	2000
284-075P	5/16 x 3/4	100	2000
284-076P	5/16 x 1	100	2000
284-077P	5/16 x 1 1/4	100	2000

WOOD SCREWS

- Socket Head
- ANSI/ASME B18.6.1 1981
- Zinc Chromate Plated



ROUND PRODUCT CODE	FLAT PRODUCT CODE	SIZE	PKG QTY	CASE QTY
-	288-013P	4 x 3/8	100	2000
-	288-014P	4 x 1/2	100	2000
-	288-015P	4 x 5/8	100	2000
-	288-016P	4 x 3/4	100	2000
-	288-018P	4 x 1	100	2000
-	288-019P	4 x 1 1/4	100	2000
286-024P	-	5 x 3/4	100	2000
286-026P	-	5 x 1	100	2000
286-029P	288-029P	6 x 1/2	100	2000
286-030P	288-030P	6 x 5/8	100	2000
286-031P	288-031P	6 x 3/4	100	2000
-	288-032P	6 x 7/8	100	2000
286-033P	288-033P	6 x 1	100	2000
286-034P	288-034P	6 x 1 1/4	100	2000
286-035P	288-035P	6 x 1 1/2	100	2000
-	288-036P	6 x 1 3/4	100	2000
-	288-040P	7 x 5/8	100	2000
-	288-041P	7 x 3/4	100	2000
-	288-043P	7 x 1	100	2000
286-048P	288-048P	8 x 1/2	100	2000
286-049P	288-049P	8 x 5/8	100	2000
286-050P	288-050P	8 x 3/4	100	2000
-	288-051P	8 x 7/8	100	2000
286-052P	288-052P	8 x 1	100	2000
286-053P	288-053P	8 x 1 1/4	100	2000
286-054P	288-054P	8 x 1 1/2	100	2000
286-055P	288-055P	8 x 1 3/4	100	2000
286-056P	288-056P	8 x 2	100	2000
-	288-057P	8 x 2 1/4	100	2000
286-058P	288-058P	8 x 2 1/2	100	1000
286-059P	288-059P	8 x 3	100	1000
-	288-060P	8 x 3 1/2	100	500
-	288-061P	8 x 4	100	500
-	288-062P	9 x 3/4	100	2000
-	288-064P	9 x 1	100	2000
-	288-065P	9 x 1 1/4	100	2000
-	288-066P	9 x 1 1/2	100	2000
-	288-068P	9 x 2	100	2000
286-071P	288-071P	10 x 1/2	100	2000

ROUND PRODUCT CODE	FLAT PRODUCT CODE	SIZE	PKG QTY	CASE QTY
-	288-072P	10 x 5/8	100	2000
286-073P	288-073P	10 x 3/4	100	2000
286-075P	288-075P	10 x 1	100	2000
286-076P	288-076P	10 x 1 1/4	100	2000
286-077P	288-077P	10 x 1 1/2	100	2000
286-078P	288-078P	10 x 1 3/4	100	2000
286-079P	288-079P	10 x 2	100	2000
-	288-080P	10 x 2 1/4	100	2000
286-081P	288-081P	10 x 2 1/2	100	2000
286-082P	288-082P	10 x 3	100	2000
286-083P	288-083P	10 x 3 1/2	100	2000
286-084P	288-084P	12 x 3/4	100	2000
286-086P	288-086P	12 x 1	100	2000
286-087P	288-087P	12 x 1 1/4	100	2000
286-088P	288-088P	12 x 1 1/2	100	2000
286-089P	-	12 x 1 3/4	100	2000
286-090P	288-090P	12 x 2	100	2000
286-092P	288-092P	12 x 2 1/2	100	1000
286-093P	288-093P	12 x 3	100	1000
286-094P	288-094P	12 x 3 1/2	100	500
-	288-095P	12 x 4	100	500
286-098P	288-098P	14 x 1 1/2	100	2000
-	288-099P	14 x 1 3/4	100	2000
286-100P	288-100P	14 x 2	100	2000
-	288-101P	14 x 2 1/4	100	2000
286-102P	288-102P	14 x 2 1/2	100	1000

FASTENERS

Spring Centre Bolts without Nuts • Cotter Pins

SPRING CENTRE BOLTS WITHOUT NUTS

- Fillister head
- UNF - Fine Thread - Bulk
- Not slotted, no nuts
- Heat treated



PRODUCT CODE	SIZE/LENGTH	THREAD LENGTH	APPROX. WT/C	BULK QTY
462-050	5/16 x 1 1/2	1 1/2	3.74	1100
462-052	5/16 x 2	2	4.79	850
462-054	5/16 x 2 1/2	2	5.84	650
462-056	5/16 x 3	2	6.89	600
462-057	5/16 x 3 1/2	2 1/2	7.94	500
462-059	5/16 x 4	3	8.99	425
462-060	5/16 x 4 1/2	3	10.10	375
462-061	5/16 x 5	3	11.10	350
462-063	5/16 x 6	3	13.20	300
462-087	3/8 x 1 1/2	1 1/2	5.62	800
462-088	3/8 x 2	2	7.14	700
462-089	3/8 x 2 1/2	2	8.63	500
462-090	3/8 x 3	2 1/2	10.20	400
462-091	3/8 x 3 1/2	2 1/2	11.70	325
462-092	3/8 x 4	3	13.20	300
462-093	3/8 x 4 1/2	3	14.80	275
462-094	3/8 x 5	3	16.30	250
462-096	3/8 x 6	3	19.30	200
462-098	3/8 x 7	3	22.20	200
462-100	3/8 x 8	5	25.20	200
462-102	3/8 x 9	5	28.30	240
462-104	3/8 x 10	5	31.10	180
462-123	7/16 x 3	2	14.00	300
462-125	7/16 x 4	3	18.20	250
462-126	7/16 x 4 1/2	3	20.20	225
462-127	7/16 x 5	3	22.30	225
462-129	7/16 x 6	3	26.40	175
462-131	7/16 x 7	3	30.30	150
462-133	7/16 x 8	5	34.40	150
462-135	7/16 x 9	5	38.50	150
462-137	7/16 x 10	5	42.70	150
462-140	7/16 x 12	5	50.90	125
462-162	1/2 x 4	3	24.00	175
462-163	1/2 x 4 1/2	4	26.70	150
462-164	1/2 x 5	4	29.40	125
462-166	1/2 x 6	4	34.70	125
462-168	1/2 x 7	4	39.90	100
462-170	1/2 x 8	4	45.30	100
462-172	1/2 x 9	4	50.60	120
462-174	1/2 x 10	4	56.00	120
462-177	1/2 x 12	4	66.80	120

COTTER PINS

COTTER PIN FASTENER PAK

Contains over 900 pcs.

- 1/16" x 3/4"
- 1/16" x 1"
- 1/16" x 1.1/2"
- 3/32" x 3/4"
- 3/32" x 1"
- 3/32" x 1.1/2"
- 1/8" x 1"
- 1/8" x 1.1/2"
- 1/8" x 2"
- 5/32" x 1.1/2"



PRODUCT CODE	PART NO.	DESCRIPTION	PKG QTY
431-039	350-4	Cotter Pins Assortment Pak	1

COTTER PINS

- Carbon Steel
- Zinc Plated



PRODUCT CODE	SIZE	PKG QTY
298-006S	1/16 x 1/2	100
298-007S	1/16 x 3/4	100
298-008S	1/16 x 1	100
298-009S	1/16 x 1 1/4	100
298-010S	1/16 x 1 1/2	100
298-011S	1/16 x 1 3/4	100
298-012S	1/16 x 2	100
298-014S	3/32 x 1/2	100
298-016S	3/32 x 3/4	100
298-017S	3/32 x 1	100
298-018S	3/32 x 1 1/4	100
298-019S	3/32 x 1 1/2	100
298-020S	3/32 x 1 3/4	100
298-021S	3/32 x 2	100
298-022S	3/32 x 2 1/2	100
298-025S	1/8 x 1/2	100
298-026S	1/8 x 3/4	100
298-028S	1/8 x 1	100
298-029S	1/8 x 1 1/4	100
298-030S	1/8 x 1 1/2	100
298-032S	1/8 x 1 3/4	100
298-033S	1/8 x 2	100
298-034S	1/8 x 2 1/2	100
298-035S	1/8 x 3	100
298-037S	5/32 x 3/4	100
298-038S	5/32 x 1 1/4	100
298-039S	5/32 x 1 1/2	100
298-040S	5/32 x 1 3/4	100
298-041S	5/32 x 2	100
298-042S	5/32 x 2 1/4	100
298-043S	5/32 x 2 1/2	100
298-045S	5/32 x 3	100
298-046S	3/16 x 3/4	100
298-047S	3/16 x 1	100
298-048S	3/16 x 1 1/4	100
298-049S	3/16 x 1 1/2	100
298-050S	3/16 x 1 3/4	100
298-051S	3/16 x 2	100

FASTENERS

Cotter Pins • Threaded Rod • Alloy Bar

COTTER PINS (CONT)

PRODUCT CODE	SIZE	PKG QTY
298-052S	3/16 x 2 1/4	100
298-053S	3/16 x 2 1/2	100
298-054S	3/16 x 3	100
298-055S	3/16 x 3 1/2	100
298-056S	3/16 x 4	100
298-058S	1/4 x 1	100
298-059S	1/4 x 1 1/4	100
298-060S	1/4 x 1 1/2	100
298-061S	1/4 x 1 3/4	100
298-062S	1/4 x 2	100
298-064S	1/4 x 2 1/2	100
298-065S	1/4 x 3	100
298-066S	1/4 x 3 1/2	100
298-067S	1/4 x 4	100
298-070S	5/16 x 1	100
298-071S	5/16 x 1 1/4	100
298-072S	5/16 x 1 1/2	100
298-074S	5/16 x 2	100
298-075S	5/16 x 2 1/4	100
298-076S	5/16 x 2 1/2	100
298-077S	5/16 x 3	50
298-078S	5/16 x 3 1/2	50
298-079S	5/16 x 4	50
298-080S	5/16 x 5	50
298-081S	3/8 x 1 1/2	50
298-083S	3/8 x 2	50
298-084S	3/8 x 2 1/2	50
298-085S	3/8 x 3	50
298-086S	3/8 x 3 1/2	50
298-087S	3/8 x 4	50
298-088S	3/8 x 5	50
298-089S	3/8 x 6	50
298-090S	1/2 x 2	25
298-091S	1/2 x 2 1/2	25
298-092S	1/2 x 3	25
298-093S	1/2 x 3 1/2	25
298-094S	1/2 x 4	25
298-096S	1/2 x 5	25
298-098S	1/2 x 6	25

THREADED ROD



BARE MILD STEEL

* PRODUCT CODE	DESCRIPTION	PKG QTY	BUNDLE
306-008	1/4 - 20 x 36" UNC Threaded Rod	1	25
306-013	5/16 - 18 x 36" UNC Threaded Rod	1	20
306-018	3/8 - 16 x 36" UNC Threaded Rod	1	15
306-023	7/16 - 14 x 36" UNC Threaded Rod	1	10
306-028	1/2 - 13 x 36" UNC Threaded Rod	1	10
306-033	5/8 - 11 x 36" UNC Threaded Rod	1	5
306-038	3/4 - 10 x 36" UNC Threaded Rod	1	5
306-043	7/8 - 9 x 36" UNC Threaded Rod	1	3
306-048	1 - 8 x 36" UNC Threaded Rod	1	3
306-053	1 1/8 - 7 x 36" UNC Threaded Rod	1	1
306-058	1 1/4 - 7 x 36" UNC Threaded Rod	1	1
306-068	1 1/2 - 6 x 36" UNC Threaded Rod	1	1

* When ordering, please state (B) for Bare and (P) for Plated at the end of the Product Code

THREADED ROD EMPTY DISPLAY RACK

- Heavy Duty all steel construction
- Sizes 21-1/2" W x 13.1/2" D x 24"



PRODUCT CODE	PART NUMBER	CONTENTS
484-110	DRR-E	Empty Display Rack

THREADED ROD - 18-8 STAINLESS STEEL

- 36" lengths



U.N.C. Coarse Thread U.S.S.

PRODUCT CODE	SIZE	PKG QTY
544-008S	1/4	1
544-013S	5/16	1
544-018S	3/8	1
544-023S	7/16	1
544-028S	1/2	1
544-033S	5/8	1
544-038S	3/4	1

ALLOY BAR

- Alloy steel continuous threaded rod
- Yellow Zinc plated
- 36" lengths
- Tensile strengths = 125,000
- Manufactured in accordance with ASTM A193-94 B7



U.N.C. COARSE THREAD U.S.S. PRODUCT CODE	U.N.F. FINE THREAD S.A.E. PRODUCT CODE	SIZE (IN.)	WEIGHT PER PIECE	BUNDLE
308-008	309-008	1/4	0.4 lb.	25
308-013	309-013	5/16	0.6 lb.	20
308-018	309-018	3/8	0.9 lb.	15
308-023	309-023	7/16	1.2 lb.	10
308-028	309-028	1/2	1.6 lb.	10
308-099	-	9/16		
308-033	309-033	5/8	2.5 lb.	5
308-038	309-038	3/4	3.7 lb.	5
308-043	309-043	7/8	5.1 lb.	3
308-048	309-048	1	6.7 lb.	3
308-053	309-053	1 1/8	8.0 lb.	1
308-058	309-058	1 1/4	10.0 lb.	1
308-068	309-068	1 1/2	15.0 lb.	1

FASTENERS

Taper Pins

TAPER PINS

- Low carbon steel - C1018
- Standard taper 1/4" per foot or .0208 per inch
- Diameter measured at large end



PRODUCT CODE	SIZE	PKG QTY
344-010B	6/0 x 1	25
344-205B	6/0 x 1 1/4	25
344-013B	5/0 x 1/2	25
344-014B	5/0 x 3/4	25
344-015B	5/0 x 1	25
344-016B	5/0 x 1 1/4	25
344-017B	5/0 x 1 1/2	25
344-019B	5/0 x 3	25
344-020B	4/0 x 1/2	25
344-021B	4/0 x 3/4	25
344-022B	4/0 x 1	25
344-023B	4/0 x 1 1/4	25
344-024B	4/0 x 1 1/2	25
344-027B	3/0 x 1/2	25
344-028B	3/0 x 3/4	25
344-029B	3/0 x 1	25
344-030B	3/0 x 1 1/4	25
344-031B	3/0 x 1 1/2	25
344-034B	2/0 x 1/2	25
344-035B	2/0 x 3/4	25
344-036B	2/0 x 1	25
344-037B	2/0 x 1 1/4	25
344-038B	2/0 x 1 1/2	25
344-039B	2/0 x 1 3/4	25
344-040B	2/0 x 2	25
344-043B	0 x 1/2	25
344-044B	0 x 3/4	25
344-045B	0 x 1	25
344-046B	0 x 1 1/4	25
344-047B	0 x 1 1/2	25
344-048B	0 x 1 3/4	25
344-049B	0 x 2	25
344-050B	0 x 2 1/2	25
344-051B	0 x 3	25
344-052B	1 x 3/4	25
344-053B	1 x 1	25
344-054B	1 x 1 1/4	25
344-055B	1 x 1 1/2	25
344-056B	1 x 1 3/4	25
344-057B	1 x 2	25
344-058B	1 x 2 1/4	25
344-059B	1 x 2 1/2	25
344-060B	1 x 3	25
344-061B	2 x 3/4	25
344-062B	2 x 1	25
344-063B	2 x 1 1/4	25
344-064B	2 x 1 1/2	25
344-065B	2 x 1 3/4	25
344-066B	2 x 2	25
344-067B	2 x 2 1/4	25
344-068B	2 x 2 1/2	25
344-069B	2 x 2 3/4	25
344-070B	2 x 3	25
344-071B	2 x 3 1/2	10
344-073B	3 x 3/4	25
344-074B	3 x 1	25

PRODUCT CODE	SIZE	PKG QTY
344-075B	3 x 1 1/4	25
344-076B	3 x 1 1/2	25
344-077B	3 x 1 3/4	25
344-078B	3 x 2	25
344-079B	3 x 2 1/4	25
344-080B	3 x 2 1/2	25
344-081B	3 x 2 3/4	25
344-082B	3 x 3	25
344-083B	3 x 3 1/2	10
344-084B	3 x 4	10
344-085B	4 x 3/4	25
344-086B	4 x 1	25
344-088B	4 x 1 1/2	25
344-089B	4 x 1 3/4	25
344-090B	4 x 2	25
344-091B	4 x 2 1/4	25
344-092B	4 x 2 1/2	25
344-093B	4 x 2 3/4	25
344-094B	4 x 3	25
344-095B	4 x 3 1/2	10
344-096B	4 x 4	10
344-098B	5 x 3/4	25
344-099B	5 x 1	25
344-100B	5 x 1 1/4	25
344-101B	5 x 1 1/2	25
344-102B	5 x 1 3/4	25
344-103B	5 x 2	25
344-104B	5 x 2 1/4	25
344-105B	5 x 2 1/2	25
344-106B	5 x 2 3/4	25
344-107B	5 x 3	25
344-108B	5 x 3 1/4	10
344-109B	5 x 3 1/2	10
344-110B	5 x 3 3/4	10
344-111B	5 x 4	10
344-113B	5 x 5	10
344-115B	6 x 3/4	25
344-116B	6 x 1	25
344-117B	6 x 1 1/4	25
344-118B	6 x 1 1/2	25
344-119B	6 x 1 3/4	25
344-120B	6 x 2	25
344-121B	6 x 2 1/4	25
344-122B	6 x 2 1/2	25
344-123B	6 x 2 3/4	25
344-124B	6 x 3	25
344-125B	6 x 3 1/4	10
344-126B	6 x 3 1/2	10
344-127B	6 x 3 3/4	10
344-128B	6 x 4	10
344-129B	6 x 4 1/2	10
344-130B	6 x 5	10
344-131B	6 x 5 1/2	10
344-132B	6 x 6	10
344-133B	7 x 1 1/4	25
344-134B	7 x 1 1/2	25
344-135B	7 x 1 3/4	25
344-136B	7 x 2	25
344-137B	7 x 2 1/4	25
344-138B	7 x 2 1/2	25

FASTENERS

Taper Pins • Steel Woodruff Keys

TAPER PINS (CONT)

PRODUCT CODE	SIZE	PKG QTY
344-139B	7 x 2 3/4	25
344-140B	7 x 3	25
344-141B	7 x 3 1/4	10
344-142B	7 x 3 1/2	10
344-143B	7 x 3 3/4	10
344-144B	7 x 4	10
344-145B	7 x 4 1/2	10
344-146B	7 x 5	10
344-147B	7 x 5 1/2	10
344-148B	7 x 6	10
344-149B	8 x 1 1/4	10
344-150B	8 x 1 1/2	10
344-151B	8 x 1 3/4	10
344-152B	8 x 2	10
344-153B	8 x 2 1/4	10
344-154B	8 x 2 1/2	10
344-155B	8 x 2 3/4	10
344-156B	8 x 3	10
344-157B	8 x 3 1/4	10
344-158B	8 x 3 1/2	10
344-159B	8 x 3 3/4	10
344-160B	8 x 4	10
344-161B	8 x 4 1/2	10
344-162B	8 x 5	10
344-163B	8 x 5 1/2	10
344-164B	8 x 6	10
344-165B	9 x 1 1/2	10
344-166B	9 x 2	10
344-167B	9 x 2 1/4	10
344-168B	9 x 2 1/2	10
344-169B	9 x 3	10
344-170B	9 x 3 1/2	10
344-171B	9 x 4	10
344-172B	9 x 4 1/2	10
344-173B	9 x 5	10
344-174B	9 x 5 1/2	10
344-175B	9 x 6	10
344-176B	10 x 1 1/2	10
344-177B	10 x 2	10
344-178B	10 x 2 1/2	10
344-179B	10 x 3	10
344-180B	10 x 3 1/4	10
344-181B	10 x 3 1/2	10
344-182B	10 x 4	10
344-183B	10 x 4 1/4	10
344-235B	10 x 4 1/2	10
344-184B	10 x 5	10
344-185B	10 x 5 1/2	10
344-186B	10 x 6	10

APPROXIMATE DIAMETER AT LARGE END:

Size	Decimal	Fraction	Size	Decimal	Fraction
5/0	0.094	3/32	4	0.250	1/4
4/0	0.109	4/64	5	0.289	19/64
3/0	0.125	1/8	6	0.341	11/32
2/0	0.141	9/64	7	0.409	13/32
0	0.156	5/32	8	0.492	1/2
1	0.172	11/64	9	0.591	19/32
2	0.193	3/16	10	0.706	23/32
3	0.219	7/32			

STEEL WOODRUFF KEYS

- S.A.E. 1035 carbon steel
- Tensile strength of 165,000 p.s.i.
- **Package Quantity = 25**

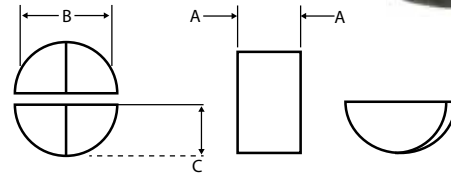

PRODUCT CODE	PART NUMBER	DIMENSIONS		
		A	B	C
346-001	1	1/16 x 1/2	0.491	0.194
346-002	2	3/32 x 1/2	0.491	0.194
346-003	3	1/8 x 1/2	0.491	0.194
346-004	4	3/32 x 5/8	0.612	0.240
346-005	5	1/8 x 5/8	0.612	0.240
346-006	6	5/32 x 5/8	0.612	0.240
346-007	7	1/8 x 3/4	0.740	0.303
346-008	8	5/32 x 3/4	0.740	0.303
346-009	9	3/16 x 3/4	0.740	0.303
346-010	10	5/32 x 7/8	0.866	0.365
346-011	11	3/16 x 7/8	0.866	0.365
346-012	12	7/32 x 7/8	0.866	0.365
346-013	13	3/16 x 1	0.992	0.428
346-014	14	7/32 x 1	0.992	0.428
346-015	15	1/4 x 1	0.992	0.428
346-016	16	3/16 x 1 1/8	1.114	0.475
346-017	17	7/32 x 1 1/8	1.114	0.475
346-018	18	1/4 x 1 1/8	1.114	0.475
346-019	19	3/16 x 1 1/4	1.240	0.537
346-020	20	7/32 x 1 1/4	1.240	0.537
346-021	21	1/4 x 1 1/4	1.240	0.537
346-022	22	1/4 x 1 3/8	1.362	0.584
346-023	23	5/16 x 1 3/8	1.362	0.584
346-024	24	1/4 x 1 1/2	1.484	0.631
346-025	25	5/16 x 1 1/2	1.484	0.631
346-026	26	3/16 x 2 1/8	1.723	0.521
346-027	27	1/4 x 2 1/8	1.723	0.521
346-028	28	5/16 x 2 1/8	1.723	0.521
346-029	29	3/8 x 2 1/8	0.526	0.521
346-030	30	3/8 x 3 1/4	2.880	0.927
346-031	31	7/16 x 3 1/2	2.880	0.927
346-032	32	1/2 x 3 1/2	2.880	0.927
346-033	33	9/16 x 3 1/2	2.880	0.927
346-034	34	5/8 x 3 1/2	2.880	0.927
346-035	35	11/16 x 3 1/2	2.880	0.927
346-036	36	3/4 x 3 1/2	2.880	0.927
346-061	61	3/16 x 5/8	0.612	0.240
346-091	91	1/4 x 3/4	0.740	0.303
346-126	126	3/16 x 2 1/8	1.380	0.396
346-127	127	1/4 x 2 1/8	1.380	0.396
346-128	128	5/16 x 2 1/8	1.380	0.396
346-129	129	3/8 x 2 1/8	1.380	0.396
346-152	152	3/8 x 1	0.992	0.482
346-201	201	1/16 x 1/4	0.248	0.117
346-206	206	1/16 x 5/16	0.311	0.1440
346-207	207	3/32 x 5/16	0.311	0.140
346-211	211	1/16 x 3/8	0.374	0.172
346-212	212	3/32 x 3/8	0.374	0.172
346-213	213	1/8 x 3/8	0.374	0.172

FASTENERS

Steel Woodruff Keys • Fastener Assortment Drawers • Bolt Bins • Bin Boxes

STEEL WOODRUFF KEYS (CONT)

PRODUCT CODE	PART NUMBER	DIMENSIONS		
		A	B	C
346-901	A	1/4 x 7/8	0.866	0.365
346-902	B	5/16 x 1	0.992	0.428
346-903	C	5/16 x 1 1/8	1.114	0.475
346-904	D	5/16 x 1 1/4	1.240	0.537
346-905	E	3/8 x 1 1/4	1.240	0.537
346-906	F	3/8 x 3/8	1.362	0.584
346-907	G	3/8 x 1 1/2	1.484	0.631
346-913	RX	1/4 x 2 3/4	2.000	0.584
346-909	S	5/16 x 2 3/4	2.317	0.740
346-914	SX	5/16 x 2 3/4	2.000	0.584
346-910	T	3/8 x 2 3/4	2.317	0.740
346-915	TX	3/8 x 2 3/4	2.000	0.584
346-911	U	7/16 x 2 3/4	2.317	0.740
346-916	UX	7/16 x 2 3/4	2.000	0.584
346-912	V	1/2 x 2 3/4	2.317	0.740
346-917	VX	1/2 x 2 3/4	2.000	0.584

ASSORTMENT DRAWERS (EMPTY)



PRODUCT CODE	DESCRIPTION	PKG QTY
SMALL DRAWER COMPONENTS		
427-056	Small Empty Metal Shell Drawer (13 3/8" W x 9 1/4" D x 2H)	1
427-057	Small Shell Drawer Insert - 20 Compartment	1
427-058	Small Shell Drawer Insert - Variable Compartment	1
427-059	Variable Component Dividers	1
427-060	Small Plastic Box - 18 Compartment	1
427-061	Small Shell Drawer Insert - 12 Compartment	1
427-062	Small Shell Drawer Insert - 21 Compartment	1
427-063	Small Shell Drawer Insert - 24 Compartment	1
427-079	Small Shell Drawer Insert - 16 Compartment	1
SLIDE RACKS		
427-064	Easy Slide Rack - Holds 4 Small Boxes	1
427-065	Easy Slide Rack - Holds 6 Small Boxes	1
427-066	Easy Slide Rack - Holds 4 Large Boxes	1
427-067	Base for Easy Slide Rack - Large Boxes	1
427-068	Base for Easy Slide Rack - Small Boxes	1
LARGE DRAWER COMPONENTS		
427-069	Large Empty Metal Shell Drawer (18W x 12D x 3H)	1
427-070	Large Shell Drawer Insert - 12 Compartment	1
427-071	Large Shell Drawer Insert - 16 Compartment	1
427-072	Large Shell Drawer Insert - 20 Compartment	1
427-073	Large Shell Drawer Insert - 6 Vertical Compartment	1
427-074	Large Shell Drawer Insert - 6 Horizontal Compartment	1
427-075	Large Shell Drawer Insert - 24 Compartment	1
427-076	Large Shell Drawer Insert - 32 Compartment	1
427-077	Large Shell Drawer Insert - Adjustable Vertical	1
SMALL DRAWER KIT		
427-085	Small Drawer - 12 Compartment	1
427-086	Small Drawer - 20 Compartment	1
427-087	Small Drawer - 21 Compartment	1
427-088	Small Drawer - 24 Compartment	1
427-089	Small Drawer - Adjustable Compartment	1
427-098	Small Drawer - 16 Compartment	1

Product Code	Description	Pkg Qty
LARGE DRAWER KIT		
427-090	Large Drawer - 12 Compartment	1
427-091	Large Drawer - 16 Compartment	1
427-092	Large Drawer - 20 Compartment	1
427-093	Large Drawer - 6 Vertical Compartment	1
427-094	Large Drawer - 6 Horizontal Compartment	1
427-095	Large Drawer - 24 Compartment	1
427-096	Large Drawer - 32 Compartment	1
427-097	Large Drawer - Vertical Adjustment	1

BOLT BINS (EMPTY)

- Extremely rigid construction as a result of a combination of interlocking and welded construction
- Will not warp, twist or sag out of alignment
- Fully hemmed lips on each bin
- Blue baked enamel finish
- Individually packed in shipping carton
- 35 1/4" W x 42" H x 12" D



PRODUCT CODE	PART NO.	BIN SIZE (IN.)	NO. OF BINS	WEIGHT	PKG QTY
429-040	40B	4 1/4 x 5 x 12	40	62 lbs	1
429-042	42B	5 3/8 x 5 7/16 x 12	42	71 lbs	1
429-056	56B	4 13/16 x 5 1/16 x 12	56	75 lbs	1
429-072	72B	4 x 4 1/2 x 12	72	80 lbs	1 Pallet 6

LABELS

PRODUCT CODE	DESCRIPTION	PKG QTY
429-172	Printed label set	1
429-173	Metric label set (white)	1

CORRUGATED BIN BOXES (EMPTY)

- Complete with dividers
- Minimum order quantity 50 pieces



PRODUCT CODE	SIZE	BUNDLE
428-085	6 x 3 3/4 x 11	50

L9® FASTENING SYSTEM

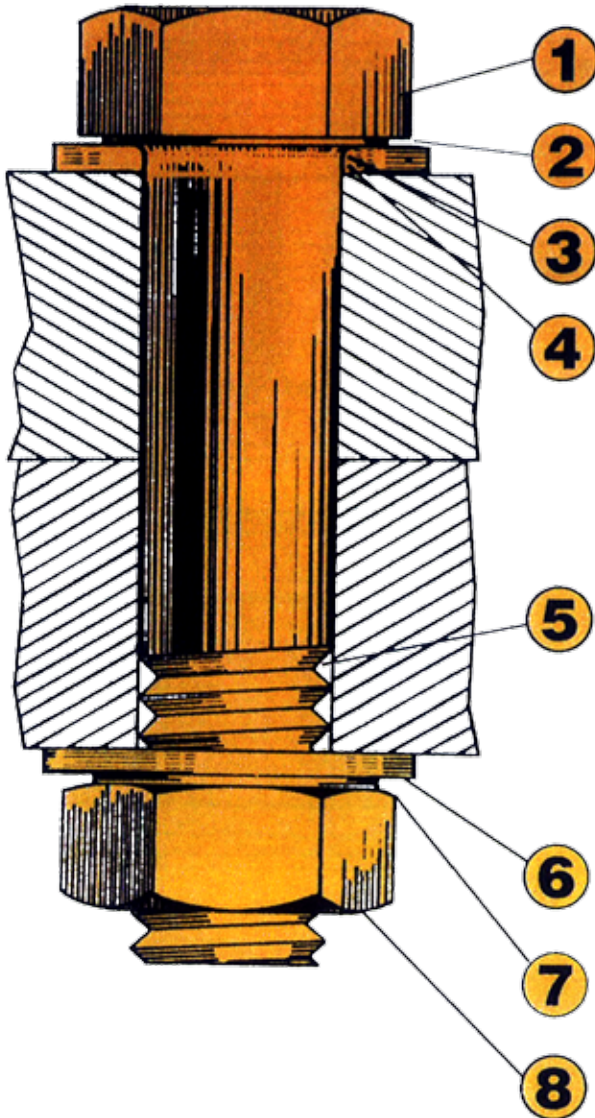

A HIGH STRENGTH SYSTEM OF HIGHLY ENGINEERED COMPONENTS

1. Thicker than standard bolt head adds wrenching surface.
2. Washer face eliminates corner drag.
3. Radius under bolt head adds strength.
4. Countersunk washer I.D. centers the washer against the bolt head bearing surface during tightening.
5. UNR radiused root bolt thread increases fatigue resistance by reducing the notch effect of conventional UN threads. The UNR thread radius is maintained into thread runout at the junction of thread to shank.
6. Smooth washer bearing surfaces distribute loads uniformly and reduced brinelling. Plated finish assists torquing.
7. Chamfers eliminate corner drag.
8. Thicker than standard nut side walls facilitate wrenching. Heat treating helps prevent splitting and stripping.
9. Collared L9 prevailing torque mental locknut for assemblies subject to vibration.

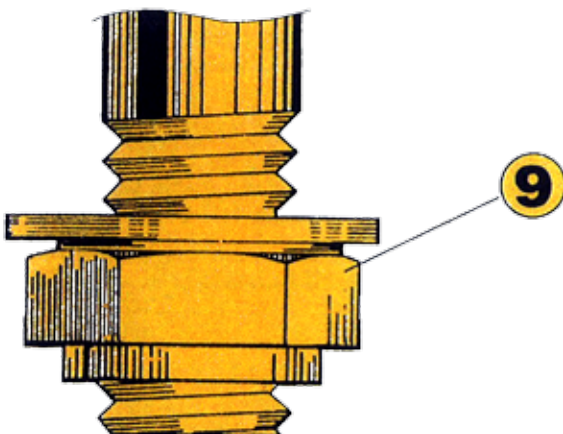

L9® HEAD MARKING IDENTIFICATION

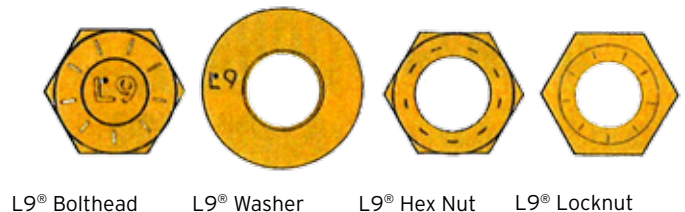

FASTENERS

L9® Design Features

L9® DESIGN FEATURES

L9® Fastening System features 180,000 to 200,000 psi ultimate tensile strength having the minimum ductility of SAE J429 Grade 8 bolts for reduction in area and elongation.

COMPARATIVE STRENGTHS SAE GRADES 2, 5, 8 AND L9® BOLTS

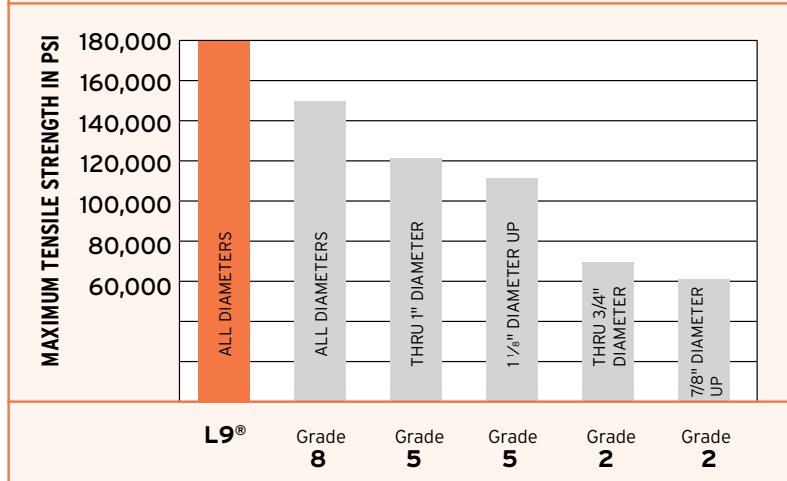

L9® SYSTEM HARDNESS SPECIFICATIONS

Product	Diameter Range	Rockwell Hardness
Bolts	All	R/C 38-42
Nuts	1/4 thru 5/8 3/4 thru 1 1/2	R/C 28-34 R/C 32-38
Washers	All	15N 82-85

L9® SYSTEM PLATING SPECIFICATIONS

Product	Type	Thickness	Bake	Finish
Bolts	Zinc	.0002 - .0004	6 hrs @ 375 - 425°	Yellow Dichromate
Nuts	Cadmium and Wax	.0002 - .0004	6 hrs @ 375 - 425°	Yellow Dichromate
Locknuts	Cadmium and Wax	.0002 - .0004	6 hrs @ 375 - 425°	Yellow Dichromate
Washers	Zinc	.0002 - .0004	6 hrs @ 375 - 425°	Yellow Dichromate

Note: These specifications exceed the requirements of ASTM B633 FE/ZN 5. Type II (Zinc) and ASTM-80 Type TS (Cadmium). These finishes will meet a 96 hour salt spray test as a specified by ASTM B117.

USER CAUTIONS

Avoid fastener, and possible joint failure, by observing the following:

- Do not substitute components in the L9 Fastening System. Non L9 components may not meet the system's requirements.
- Do not alter the coatings as this can result in erratic and unpredictable clamp loads. Do not use supplementary lubricants.
- Do not use the L9 system in service environments exceeding 400-degrees Fahrenheit. Any cadmium or zinc plated product is subject to degradation of corrosion resistance and possible liquid metal embrittlement at temperatures exceeding 400-degrees F.
- Discuss the use of L9 bolts and washers in tapped holes, with Docap staff to establish correct tightening torques and methods. Excessive or insufficient clamp loads can cause major problems.
- When tightening L9 bolts, use the recommended torque values. The self lubricating features of the system reduce required torque so that in some instances they are below those needed to tighten Grade 8 bolts.

FASTENERS

Use L9® Fastening System To Solve Common Problems

USE L9® FASTENING SYSTEM TO SOLVE THESE COMMON PROBLEMS

1



HEAD SEPARATE

CAUSED BY:

- Improper material selection
- Poor heat treat practice
- Poor heading practice
- Inadequate fillet under head
- Poor plating practice
- Poor joint design

2



THREAD NECK DOWN

- Improper strength grade selection
- High service loads
- Overtightening
- Poor heat treat practice
- Poor joint design

3



FATIGUE FRACTURE

- Loss of clamp load
- Inadequate tightening
- Cyclical service loads
- Exceeding initial clamp loads
- Poor joint design

4



DISHED WASHERS

- Soft low strength washer material (results in clamp load loss, loosening and fatigue.)

5



CRACKED OR SPLIT WASHERS

- Improper material selection
- Poor material quality
- Poor heat treat practice
- Poor plating practice

6



STRIPPED NUTS

- Improper strength grade selection
- Poor heat treat practice
- Inadequate nut design

7



CRACKED OR SPLIT NUTS

- Poor raw material quality
- Poor heat treat practice
- Poor forming practice

8



RUST AND CORROSION

- Improper selection of materials and plating for a specific corrosive environment
- Poor joint design

FASTENERS

L9® Hex Bolts Zinc Dichromate

L9® HEX BOLTS ZINC DICHROMATE

PART NUMBER		LENGTH IN INCHES	PKG. QTY	LBS. PER 100 PCS.	
COARSE	FINE			COURSE	FINE
1/4" DIAMETER					
440002	440044	1/2	100	1.29	1.34
440006	440048	3/4	100	1.55	1.62
440010	440052	1	100	1.81	1.97
440012	440054	1 1/4	100	2.15	2.30
440014	440056	1 1/2	100	2.49	2.63
440016	440058	1 3/4	100	2.83	2.96
440018	440060	2	100	3.17	3.30
440022	440064	2 1/2	100	3.85	3.97
440026	440068	3	100	4.54	4.63
5/16" DIAMETER					
440086	440128	1/2	100	2.18	2.30
440090	440132	3/4	100	2.60	2.72
440094	440136	1	100	3.02	3.16
440096	440138	1 1/4	100	3.56	3.70
440098	440140	1 1/2	100	4.09	4.23
440100	440142	1 3/4	100	4.64	4.77
440102	440144	2	100	5.18	5.30
440106	440148	2 1/2	100	6.26	6.44
440110	440152	3	100	7.34	7.44
440114	-	3 1/2	50	8.16	8.16
440118	-	4	50	9.20	9.20
3/8" DIAMETER					
440170	-	1/2	100	3.14	3.14
440174	440216	3/4	100	4.73	4.02
440178	440220	1	100	4.33	4.68
440180	440222	1 1/4	100	4.92	5.34
440182	440224	1 1/2	100	5.69	6.11
440184	440226	1 3/4	100	6.42	6.88
440186	440228	2	100	7.24	7.65
440188	440230	2 1/4	50	8.02	8.42
440190	440232	2 1/2	50	8.79	9.19
440194	440236	3	50	10.34	10.73
440198	440240	3 1/2	50	11.95	12.27
440202	440244	4	50	13.45	13.81
440204	-	4 1/2	50	15.00	15.00
440206	-	5	50	16.55	16.55
440210	-	6	50	19.46	19.46

PART NUMBER		LENGTH IN INCHES	PKG. QTY	LBS. PER 100 PCS.	
COARSE	FINE			COURSE	FINE
7/16" DIAMETER					
440254	-	3/4	100	5.56	5.56
440258	440296	1	100	6.39	6.75
440260	440298	1 1/4	50	7.22	7.64
440262	440300	1 1/2	50	8.05	8.53
440264	440302	1 3/4	50	9.10	9.58
440266	440304	2	50	10.15	10.71
440270	440308	2 1/2	50	12.25	12.73
440274	440312	3	50	14.35	14.83
440278	440316	3 1/2	25	16.45	17.01
440282	440320	4	25	18.55	19.11
440286	-	5	25	22.75	22.75
440290	-	6	25	16.73	26.73
1/2" DIAMETER					
440330	-	3/4	50	8.27	8.27
440334	440380	1	50	9.37	9.92
440336	440382	1 1/4	50	10.47	11.11
440338	440384	1 1/2	50	11.57	12.30
440340	440386	1 3/4	50	12.67	13.48
440342	440388	2	50	14.04	14.86
440344	440390	2 1/4	50	15.42	16.24
440346	440392	2 1/2	50	16.79	17.62
440350	440396	3	50	19.55	20.38
440354	440400	3 1/2	25	22.30	23.15
440358	440404	4	25	25.05	25.90
440360	440406	4 1/2	25	27.80	28.67
440362	440408	5	25	30.55	31.40
440366	440412	6	25	35.77	36.71
440370	440416	7	25	41.27	42.21
440374	440420	8	25	46.77	47.71
9/16" DIAMETER					
440422	-	1	25	11.99	11.99
440426	440456	1 1/2	25	14.83	15.79
440430	440460	2	25	17.99	19.04
440434	440464	2 1/2	25	21.47	22.52
440438	440468	3	25	24.95	26.00
440440	440470	3 1/2	25	28.43	29.48
440442	440472	4	25	31.91	32.96
440446	-	5	25	38.87	38.87

180,000 MIN. P.S.I. Tensile

L9® HEX BOLTS ZINC DICHROMATE (CONT)

PART NUMBER		LENGTH IN INCHES	PKG. QTY	LBS. PER 100 PCS.	
COARSE	FINE			COURSE	FINE
440482	440524	1	25	16.14	16.72
440484	440526	1 ¼	25	17.88	17.88
440486	440528	1 ½	25	19.62	20.48
440488	440530	1 ¾	25	21.36	22.25
440490	440532	2	25	23.10	24.24
440492	440534	2 ¼	25	25.24	26.38
440494	440536	2 ½	25	27.38	28.52
440496	440538	2 ¾	25	29.22	30.66
440498	440540	3	25	31.66	32.80
440502	440544	3 ½	25	35.94	37.08
440506	440548	4	25	40.02	41.36
440508	440550	4 ½	25	44.50	45.74
440510	440552	5	25	48.78	49.92
440512	440554	5 ½	25	53.06	54.20
440514	440556	6	25	56.93	58.22
440518	440560	7	25	65.55	66.68
440522	440564	8	25	74.46	75.34
440850	440566	9	25	83.02	83.91
440852	-	10	25	91.58	91.58
440854	-	11	25	99.31	99.31
440856	-	12	25	108.70	108.70
3/4" DIAMETER					
440570	440612	1 ½	20	31.47	32.61
440572	440614	1 ¾	20	34.01	35.30
440574	440616	2	20	36.55	38.07
440576	440618	2 ¼	20	39.07	40.60
440578	440620	2 ½	20	42.19	43.90
440580	440622	2 ¾	20	45.29	47.02
440582	440624	3	20	48.39	50.10
440586	440628	3 ½	20	54.50	56.30
440590	440632	4	20	60.79	62.50
440592	440634	4 ½	20	66.99	68.70
440594	440636	5	20	73.19	74.90
440596	440638	5 ½	20	79.39	81.10
440598	440640	6	20	85.03	86.93
440602	440644	7	20	97.43	99.33
440606	440648	8	20	109.07	110.89
440860	440870	9	20	122.17	124.13
440862	440872	10	15	134.60	136.53
440864	440874	11	15	147.02	147.50
440866	440875	12	15	156.00	156.00

PART NUMBER		LENGTH IN INCHES	PKG. QTY	LBS. PER 100 PCS.	
COARSE	FINE			COURSE	FINE
440650	440682	2	15	54.02	56.07
440654	440686	2 ½	15	61.06	63.55
440658	440690	3	15	69.48	71.50
440662	440694	3 ½	15	77.90	79.92
440666	440698	4	15	86.32	88.34
440668	440700	4 ½	15	94.74	96.76
440670	440702	5	15	103.13	105.18
440672	440704	5 ½	15	111.58	113.60
440674	440706	6	15	119.00	121.55
440678	440710	7	15	136.15	138.39
440680	440712	8	15	152.99	155.23
440880	440890	9	15	169.83	172.07
440882	440892	10	15	185.67	188.91
440884	440894	11	10	203.51	207.18
440886	440896	12	10	220.35	221.34
1" DIAMETER					
440714	-	2	10	72.40	72.40
440718	440748	2 ½	10	81.60	85.16
440722	440752	3	10	90.80	95.10
440726	440756	3 ½	10	101.80	106.10
440728	440758	4	10	112.80	117.10
440730	440760	4 ½	10	123.90	128.10
440732	440762	5	10	134.80	139.10
440734	440764	5 ½	10	145.80	150.10
440736	440766	6	10	115.90	161.10
440740	440770	7	10	177.90	183.10
440742	440772	8	10	199.70	205.10
440901	440970	9	8	221.90	227.10
440902	440906	10	8	243.90	249.10
440903	440907	11	8	265.98	266.70
440904	440908	12	8	287.90	287.70
1 1/8" DIAMETER					
440909	440917	3	16	118.27	122.69
440910	440918	3 ½	12	132.66	136.79
440911	440919	4	12	146.45	150.87
440912	440920	4 ½	12	160.54	164.96
440913	440921	5	8	174.35	179.05
440914	440922	6	8	201.64	207.23
440915	440923	7	8	229.82	235.41
440975	440924	8	8	258.10	263.59
440916	440925	10	8	314.36	319.95

180,000 MIN. P.S.I. Tensile

FASTENERS

L9® Hex Bolts Zinc Dichromate • L9® Nuts and Washers

L9® HEX BOLTS ZINC DICHROMATE (CONT)

PART NUMBER		LENGTH IN INCHES	PKG. QTY	LBS. PER 100 PCS.	
COARSE	FINE			COURSE	FINE
1 1/4" DIAMETER					
440926	440939	3	12	148.85	161.53
440927	440940	3 1/2	8	166.23	179.11
440928	440941	4	8	183.61	196.49
440929	440942	4 1/2	8	200.99	213.87
440930	440943	5	6	218.37	231.25
440931	440944	5 1/2	6	235.75	248.63
440932	440945	6	6	251.86	265.20
440933	440946	7	6	286.62	299.96
440934	440947	8	6	321.38	334.72
440935	440948	9	6	356.14	369.48
440936	440949	10	6	390.90	404.24
440937	440950	11	4	424.50	440.60
440938	440951	12	4	458.60	475.10
1 1/2" DIAMETER					
440952	440959	4	5	285.50	300.97
440953	440960	5	5	334.60	350.63
440954	440961	6	5	383.70	400.29
440955	440962	7	4	434.80	449.12
440956	440964	8	4	481.90	496.20
440957	440968	10	4	580.10	597.00
440958	440972	12	3	678.30	694.40

180,000 MIN. P.S.I. Tensile

L9® NUTS AND WASHERS

L9® HEX NUTS CAD DICHROMATE & WAX

PART NUMBER		LENGTH IN INCHES	PKG. QTY	LBS. PER 100 PCS.	
COARSE	FINE			COURSE	FINE
444002	444022	1/4 - 20, 28	100		.87
444004	444024	5/16 - 18, 24	100		1.25
444006	444026	3/8 - 16, 24	100		1.77
444008	444028	7/16 - 14, 20	50		3.33
444010	444030	1/2 - 13, 20	50		4.27
444012	444032	9/16 - 12, 18	25		6.77
444014	444034	5/8 - 11, 18	25		8.42
444016	444036	3/4 - 10, 16	20		14.50
444018	444038	7/8 - 9, 14	15		23.00
444020	444040	1 - 8, 14	10		34.10
444104	444128	1 1/8 - 7, 12	8		49.70
444110	444134	1 1/4 - 7, 12	8		67.60
444116	444140	1 1/2 - 7, 12	5		105.80

L9® STOVER LOCK NUTS CAD DICHROMATE & WAX

PART NUMBER		LENGTH IN INCHES	PKG. QTY	LBS. PER 100 PCS.	
COARSE	FINE			COURSE	FINE
446002	446052	1/4 - 20, 28	100		0.77
446004	446054	5/16 - 18, 24	100		1.07
446006	446056	3/8 - 16, 24	100		1.54
446008	446058	7/16 - 14, 20	50		2.67
446010	446060	1/2 - 13, 20	50		3.48
446012	446062	9/16 - 12, 18	25		5.62
446014	446064	5/8 - 11, 18	25		6.84
446016	446066	3/4 - 10, 16	20		11.70
446018	446068	7/8 - 9, 14	15		18.90
446020	446070	1 - 8, 14	10		29.00
446022	446072	1 1/8 - 7, 12	8		42.30
446024	446074	1 1/4 - 7, 12	6		56.60
446026	446078	1 1/2 - 7, 12	5		91.80

L9® NUTS AND WASHERS (CONT)

L9® TENSION WASHERS ZINC DICHROMATE

PART NUMBER	LENGTH IN INCHES	PKG. QTY	LBS. PER 100 PCS.
448002	1/4	100	0.53
448004	5/16	100	0.61
448006	3/8	100	0.85
448008	7/16	50	1.59
448010	1/2	50	2.22
448012	9/16	50	2.88
448014	5/8	50	3.28
448016	3/4	40	5.00
448018	7/8	30	6.79
448020	1	20	8.35
448022	1 1/8	20	10.75
448024	1 1/4	12	16.04
448026	1 1/2	10	24.27

MACHINERY BUSHINGS

- Used on agricultural implements such as road machinery, mine and mill equipment, cars, trucks and tractors
- **Package quantity = 25**



PRODUCT CODE	PART NO.	SHAFT DIAMETER (IN)	OUTSIDE DIAMETER (IN)	GAUGE
456-001	M16L	9/16	1	18
456-004	M18L	5/8	1 1/8	18
456-005	M18M	5/8	1 1/8	14
456-007	M20L	3/4	1 1/4	18
456-008	M20M	3/4	1 1/4	14
456-009	M20H	3/4	1 1/4	10
456-010	M22L	7/8	1 3/8	18
456-011	M22M	7/8	1 3/8	14
456-013	M24L	1	1 1/2	18
456-014	M24M	1	1 1/2	14
456-015	M24H	1	1 1/2	10
456-016	M28L	1 1/8	1 3/4	18
456-017	M28M	1 1/8	1 3/4	14
456-018	M28H	1 1/8	1 3/4	10
456-019	M30L	1 1/4	1 7/8	18
456-020	M30M	1 1/4	1 7/8	14
456-021	M30H	1 1/4	1 7/8	10
456-022	M34L	1 3/8	2 1/8	18
456-023	M34M	1 3/8	2 1/8	14
456-024	M34H	1 3/8	2 1/8	10
456-025	M36L	1 1/2	2 1/4	18
456-026	M36M	1 1/2	2 1/4	14
456-027	M36H	1 1/2	2 1/4	10
456-029	M38M	1 5/8	2 3/8	14

PRODUCT CODE	PART NO.	SHAFT DIAMETER (IN)	OUTSIDE DIAMETER (IN)	GAUGE
456-030	M38H	1 5/8	2 3/8	10
456-032	M40M	1 3/4	2 1/2	14
456-033	M40H	1 3/4	2 1/2	10
456-035	M46M	1 7/8	2 3/4	14
456-036	M46H	1 7/8	2 3/4	10
456-038	M48M	2	3	14
456-039	M48H	2	3	10
456-041	M50M	2 1/8	3 1/8	14
456-042	M50H	2 1/8	3 1/8	10
456-044	M52M	2 1/4	3 1/4	14
456-045	M52H	2 1/4	3 1/4	10
456-047	M54M	2 3/8	3 3/8	14
456-048	M54H	2 3/8	3 3/8	10
456-050	M56M	2 1/2	3 1/2	14
456-051	M56H	2 1/2	3 1/2	10

(L) 18 gauge - 0.050" (M) 14 gauge - 0.083 (H) 10 gauge - 0.134"

KEY STOCK

- 12" length square bar
- Cold drawn steel AISI-C - 1018
- Hardness 140-188 Brinnell
- Yield strength 43,000/55,000 PSI
- Tensile strength of 70,000-85,000 PSI
- Chemical composition:
 - .15/20 Carbon
 - .40 Phosphorus
 - .60/90 Manganese
 - .50 Sulphur
- Material Test Report Available on request
- **Package quantity = 6**

PRODUCT CODE	PART NO.	SIZE (IN)
457-006	KS22	1/8
457-007	KS33	3/16
457-009	KS44	1/4
457-010	KS55	5/16
457-011	KS66	3/8
457-012	KS77	7/16
457-013	KS88	1/2
457-014	KS99	9/16
457-015	KS110	5/8
457-016	KS112	3/4
457-017	KS114	7/8
457-018	KS116	1

FASTENERS

Spring Pins

SPRING PINS

SPRING PINS KIT

- Contains 240 pcs, 15 popular sizes
- Packed in metal drawer
- Easy identification label in lid



PRODUCT CODE	PART NUMBER	PKG QTY
476-103	SK34	1

SPRING PINS - SLOTTED



- High Carbon Steel (1070 - 1095)
- Chamfered ends simplify insertion
- Spring action locks each pin tightly, easily removable with a punch
- Conform to MIL-P 10971, MS17401 to MS171900, MS9047-48, MS16562, NAS 561 and SAE std J496
- **Package quantity = 50**

PRODUCT CODE	PART NUMBER	NOMINAL DIAMETER X LENGTH (IN)
476-001	SP1	1/16 x 3/16
476-002	SP2	1/16 x 5/16
476-003	SP3	1/16 x 1/2
476-004	SP4	1/16 x 5/8
476-005	SP5	1/16 x 3/4
476-006	SP6	1/16 x 7/8
476-007	SP7	1/16 x 1
476-008	SP8	5/64 x 1/4
476-009	SP9	5/64 x 1/2
476-010	SP10	5/64 x 9/16
476-011	SP11	5/64 x 3/4
476-012	SP12	5/64 x 1
476-013	SP13	5/64 x 1 1/4
476-014	SP14	5/64 x 1 1/2
476-015	SP15	3/32 x 5/16
+ 476-016	SP16	3/32 x 1/2
476-017	SP17	3/32 x 5/8
+ 476-018	SP18	3/32 x 3/4
476-019	SP19	3/32 x 7/8
+ 476-020	SP20	3/32 x 1
476-021	SP21	3/32 x 1 1/4
476-022	SP22	3/32 x 1 1/2
476-023	SP23	1/8 x 3/8
+ 476-024	SP24	1/8 x 1/2
476-025	SP25	1/8 x 5/8
476-026	SP26	1/8 x 3/4
476-027	SP27	1/8 x 7/8
+ 476-028	SP28	1/8 x 1
476-029	SP29	1/8 x 1 1/4
476-030	SP30	1/8 x 1 1/2
476-031	SP31	1/8 x 1 3/4
476-032	SP32	1/8 x 2

PRODUCT CODE	PART NUMBER	NOMINAL DIAMETER X LEGTH (IN)
476-033	SP33	5/32 x 1/2
476-034	SP34	5/32 x 5/8
+ 476-035	SP35	5/32 x 3/4
+ 476-036	SP36	5/32 x 1
476-037	SP37	5/32 x 1 1/4
+ 476-038	SP38	5/32 x 1 1/2
476-039	SP39	3/16 x 1/2
476-040	SP40	3/16 x 5/8
+ 476-041	SP41	3/16 x 3/4
+ 476-042	SP42	3/16 x 1
+ 476-043	SP43	3/16 x 1 1/4
476-044	SP44	3/16 x 1 1/2
476-045	SP45	3/16 x 1 3/4
476-046	SP46	3/16 x 2
476-047	SP47	3/16 x 2 1/4
476-048	SP48	7/32 x 5/8
476-049	SP49	7/32 x 1 1/4
476-050	SP50	7/32 x 1 3/8
476-051	SP51	7/32 x 1 1/2
476-052	SP52	7/32 x 1 3/4
476-053	SP53	1/4 x 5/8
476-054	SP54	1/4 x 3/4
476-055	SP55	1/4 x 7/8
+ 476-056	SP56	1/4 x 1
476-057	SP57	1/4 x 1 1/4
+ 476-058	SP58	1/4 x 1 1/2
476-059	SP59	1/4 x 1 3/4
476-060	SP60	1/4 x 2
476-061	SP61	1/4 x 2 1/4
476-062	SP62	1/4 x 2 1/2
476-063	SP63	5/16 x 3/4
476-064	SP64	5/16 x 7/8
+ 476-065	SP65	5/16 x 1
+ 476-066	SP66	5/16 x 1 1/2
476-067	SP67	5/16 x 1 3/4
476-068	SP68	5/16 x 2
476-069	SP69	5/16 x 2 1/2
476-070	SP70	3/8 x 3/4
476-071	SP71	3/8 x 1
476-072	SP72	3/8 x 1 1/2
476-073	SP73	3/8 x 2
476-074	SP74	3/8 x 2 1/2
476-075	SP75	3/8 x 3
476-076	SP76	7/16 x 1
476-077	SP77	7/16 x 1 1/4
476-078	SP78	7/16 x 1 1/2
476-079	SP79	7/16 x 2
476-080	SP80	7/16 x 2 1/2
476-081	SP81	7/16 x 3
476-082	SP82	1/2 x 1 1/4
476-083	SP83	1/2 x 1 1/2
476-084	SP84	1/2 x 1 3/4
476-085	SP85	1/2 x 2
476-086	SP86	1/2 x 2 1/2
476-087	SP87	1/2 x 3

+ Included in SK34 Spring Pin Kit

FASTENERS

Spring Pins • Clevis Pins • Clevis Yolks

SPRING PINS (CONT)

SHEAR STRENGTH CHART

Diameter	Minimum Double Shear Strength	Diameter	Minimum Double Shear Strength
1/16"	425 lbs	7/32"	5700 lbs
5/64"	650 lbs	1/4"	7700 lbs
3/32"	1000 lbs	5/16"	11500 lbs
1/8"	2100 lbs	3/8"	76000 lbs
5/32"	3000 lbs	7/16"	20000 lbs
3/16"	4400 lbs	1/2"	25800 lbs

CLEVIS PINS

UNIVERSAL CLEVIS PINS

- Multiple cotter pin holes to provide wide range of grip lengths
- Reduce number of pins required for emergency coverage
- For cars, truck and farm implements
- Case hardened high carbon steel, plated
- **Package quantity = 6**



Product Code	Part Number	Dimensions Diameter x Length (in)
478-044	U44	1/4 x 2
478-054	U54	5/16 x 2
478-064	U64	3/8 x 2
478-074	U74	7/16 x 2
478-075	U75	7/16 x 2 1/2
478-076	U76	7/16 x 3
478-084	U84	1/2 x 2
478-085	U85	1/2 x 2 1/2
478-086	U86	1/2 x 3
478-106	U106	5/8 x 3
478-126	U126	3/4 x 3

STANDARD CLEVIS PINS

- Usable lengths shown are from under the head to start of hole.
- Case hardened high carbon steel
- **Package quantity = 25**



Product Code	Part Number	Diameter	Dimensions Length (in)	
			Overall	Usable
478-450	450	3/16	31/32	5/8
478-451	451	1/4	7/8	9/16
478-464	464	1/4	1 3/8	1 1/8
478-548	548	5/16	7/8	9/16
478-562	562	5/16	1 3/16	7/8

Product Code	Part Number	Diameter	Dimensions Length (in)	
			Overall	Usable
478-564	564	5/16	1 1/16	3/4
478-572	572	5/16	1 3/16	15/16
478-580	580	5/16		1 1/4
478-596	596	5/16	1 9/16	1 1/4
478-600	600	5/16	1 13/16	1 3/16
478-635	635	5/16	1 7/8	1 9/16
478-656	656	3/8	1	5/8
478-664	664	3/8	1 1/8	13/16
478-670	670	3/8	1 3/16	13/16
478-680	680	3/8	1 3/8	1 1/16
478-688	688	3/8	1 1/2	1 3/16
478-696	696	3/8	1 5/8	1 1/4
478-779	779	7/16	1 3/8	1
478-796	796	7/16	1 3/4	1 3/8
478-835	835	7/16	1 7/8	1 1/2
478-880	880	1/2		
478-891	891	1/2	1 1/2	1 1/8
478-905	905	1/2		
478-928	928	1/2	2 1/8	1 13/16

CLEVIS YOLKS

- Drop forged S.A.E. fine thread, bare
- 5 sizes service all cars and trucks
- Package includes clevis pins and cotter pins
- **Package quantity = 6**



Product Code	Part Number	Clevis Pin Number	Cotter Pin Size
479-004	CY4	451	1/16 x 1/2
479-005	CY5	562	3/32 x 1/2
479-006	CY6	670	3/32 x 1/2
479-007	CY7	779	3/32 x 1
479-008	CY8	891	1/8 x 1

CLEVIS YOLK DIMENSIONS

Product Code	Dimensions (in)				
	A	B	C	D	E
479-004	1/4	1/4 UNF	2	9/32	5/8
479-005	5/16	5/16 UNF	2 1/4	1 1/32	3/4
479-006	3/8	3/8 UNF	2 1/2	7/16	7/8
479-007	7/16	7/16 UNF	2 7/8	1/2	1
479-008	1/2	1/2 UNF	3	9/16	1 1/8

FASTENERS

Hitch Pin Clips

HITCH PIN CLIPS

- Made of oil tempered spring wire especially for agricultural implements, lawn mowers, construction and industrial machinery
- **Package quantity = 10**

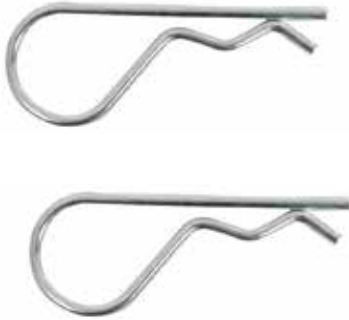

HITCH PIN CLIP ASSORTMENT

- 15 popular sizes
- Contains 190 pieces
- Packed in metal display



PRODUCT CODE	PART NO.	SIZE CATEGORY (IN)	RECOMMENDED DRILL HOLE SIZE (IN)	RECOMMENDED SHAFT DIAMETER MIN	MAX	OVERALL LENGTH	INSIDE DIAMETER OF EYE	GROOVE LENGTH I.D.
480-001	1	5/32	5/32 or 11/64	1/2 x 5/8	5/8 x 1 RECT	3	1/2	
480-002	2	1/8	+ 9/64	3/4	+ 1 1/8	3 1/4	1	
+ 480-003	3	3/32	7/64	1/4	+ 1/2	1 5/8	5/16	
480-004	4	11/64	11/64 or 3/16	1/2 x 3/4	5/8 x 1 RECT	3	5/8	
480-005	5	11/64	11/64 or 3/16	7/8	+ 1 1/8	2 5/8	7/8	
+ 480-006	6	3/16	3/16 or 13/64	+ 5/8	1	3 1/4	7/8	
+ 480-007	7	3/32	7/64	+ 1/4	5/8	2 5/16	5/8	
+ 480-008	8	3/16	3/16 or 13/64	+ 7/8	1 1/8	3 3/4	7/8	
+ 480-009	9	5/32	5/32 or 11/64	+ 3/4	1 1/8	3 5/16	3/4	
+ 480-010	10	5/32	5/32 or 11/64	5/8	1	2 5/16	3/4	
+ 480-011	11	1/8	9/64	+ 7/16	3/4	2 9/16	7/16	
480-012	12	11/64	11/64 or 3/16	1/2 x 1	7/8 x 1 RECT	3 1/16	7/8	
+ 480-013	13	3/32	3/32 or 7/64	+ 1/4	3/8	13/16	1/4	
+ 480-014	14	3/32	7/64	+ 3/8	3/4	2 1/2	7/16	
480-015	15	1/8	9/64	+ 1/2	3/4	1 9/16	7/16	
+ 480-016	16	1/8	9/64	+ 1/2	3/4	1 3/4	7/16	
+ 480-017	17	3/32	3/32 or 7/64	+ 3/8	1/2	1 9/16	5/16	
+ 480-018	18	1/16	5/64	+ 3/8	1/2	1 9/16	5/16	
0 480-019	19	1/4	1/4 or 17/64	ON APPL	ON APPL	4 3/8	3/4	
0 480-020	20	5/16	5/16 or 21/64	ON APPL	ON APPL	3 5/16	7/8	
+ 480-021	21	3/64	1/16	+ 1/8	3/16	9/16	1/8	
+ 480-022	22	1/16	5/64	+ 1/4	1/2	1 5/16	5/16	
+ 480-023	23	3/64	3/64	+ 3/16	3/8	1	1/4	
480-024	24	3/64	1/16	+ 1/4	3/8	1 9/16	5/16	
480-025	25	5/64	5/64	+ 5/16	3/8	1 3/32	9/64	
480-101	1x	.032				15/32	3/32	5/32
480-102	2x	.062				1	3/16	3/8
480-103	3x	.062				1 1/16	1/8	1/4
480-104	4x	.047				7/8	1/8	1/4
480-105	5x	.035				1/2	1/8	5/32
480-106	6x	.046 sq				15/16	3/16	5/16
480-107	7x	.105				2 1/16	7/16	25/32
480-110	10x	.177				2 5/8	3/4	3/4

0 High Carbon Wire - All others tempered

+ Included in Assortment HP190

See Hitch Pins chart on pg. I-6

PRODUCT CODE	PART NUMBER	PKG QTY
480-190	HP190	1

SNAP RINGS

- Manufactured from high carbon S.A.E. 1060-1090 Steel and heat treated for resiliency and maximum performance
- Used as retainers on automotive, agricultural, industrial, appliance and heavy duty equipment
- **Package Quantity = 20**



PRODUCT CODE	PART NUMBER	RING SIZE (IN)	FREE DIA. A
482-025	1300-25	1/4	.280
482-031	1300-31	5/16	.346
482-037	1300-37	3/8	.415
482-043	1300-43	7/16	.482
482-050	1300-50	1/2	.548
482-056	1300-56	9/16	.620
482-062	1300-62	5/8	.694
482-068	1300-68	1 1/16	.763
482-075	1300-75	3/4	.831
482-081	1300-81	13/16	.901
482-087	1300-87	7/8	.971
482-093	1300-93	15/16	1.041
482-100	1300-100	1	1.111
482-106	1300-106	1 1/16	1.180
482-112	1300-112	1 1/8	1.249
482-125	1300-125	1 1/4	1.388
482-131	1300-131	1 5/16	1.456
482-137	1300-137	1 3/8	1.526
482-150	1300-150	1 1/2	1.660
482-175	1300-175	1 3/4	1.942
482-200	1300-200	2	2.210
482-325	1400-25	1/4	.225
482-331	1400-31	5/16	.281
482-337	1400-37	3/8	.338
482-343	1400-43	7/16	.395
482-350	1400-50	1/2	.461
482-356	1400-56	9/16	.521
482-362	1400-62	5/8	.579
482-368	1400-68	11/16	.635
482-375	1400-75	3/4	.693
482-381	1400-81	13/16	.751
482-387	1400-87	7/8	.810
482-393	1400-93	15/16	.867
482-400	1400-100	1	.925
482-412	1400-112	1 1/8	1.041
482-425	1400-125	1 1/4	1.156
482-431	1400-131	1 5/16	1.214
482-437	1400-137	1 3/8	1.272
482-450	1400-150	1 1/2	1.387
482-475	1400-175	1 3/4	1.618
482-500	1400-200	2	1.850
482-612	1500-12	1/8	.094

PRODUCT CODE	PART NUMBER	RING SIZE (IN)	FREE DIA. A
482-615	1500-15	5/32	.114
482-618	1500-x18	3/16	.122
482-619	1500-18	3/16	.145
482-625	1500-25	1/4	.207
482-631	1500-x31	5/16	.243
482-637	1500-37	3/8	.300
482-643	1500-43	7/16	.337
482-650	1500-50	1/2	.392
482-715	1540-15	5/32	.113
482-718	1540-18	3/16	.143
482-725	1540-25	1/4	.204
482-731	1540-31	5/16	.242
482-737	1540-37	3/8	.292
482-756	1540-56	1/2	.385

See Snap Ring chart on pg. I-5

SNAP RING ASSORTMENT

- Contains 480 Rings
- 34 popular sizes
- Packed in metal drawer
- Easy identification label in lid
- 561A pliers included



PRODUCT CODE	PART NUMBER	PKG QTY
482-834	SRA-34	1



TOOLS

48" Lift - All Jack.....94	ISO Metric Fine 76	UNF..... 79	Power Puller94	Y Handle 98
Adjustable Button Dies -	ISO Metric Spark Plug75	UNS..... 79	1 Ton Hand Power Puller 94	Sledge/Club Hammers with
Chrome Steel78	NPT (Taper Pipe).....75	Holesaw - High Speed Steel 84	2 Ton Hand Power Puller 95	Wood Handle.....96
ISO Metric Coarse.....78	UNF75	Arbors85	4 Ton Hand Power Puller 95	Sledge Hammer with
ISO Metric Fine.....78	UNS.....75	Holesaw Assortment	Reduced Shank Drills73	Fiberglass Handle96
NPT.....78	Hand Taps - Ground Thread ..81	Kits.....84	Rivet Nuts 84	Slide Hammer93
UNC.....78	Ground Thread High	Holesaw Blades.....85	Rivet Nut Tool Kit84	Snap Ring Pliers.....85
UNF.....78	Speed Steel.....81	Jobber Drills71	Rivets 84	Snow Brush.....97
Axes.....96	ISO Metric Coarse.....82	Fractional.....71	Hand Rivet Tool Kit84	Stub Drills.....72
Ball Pein Machinist's	ISO Metric Fine.....83	Metal Case.....71	Screw Extractors81	Tap Button Die Set 80
Hammers.....95	ISO Metric Spark Plug83	KDS Digital Angle Sensor.....91	Screw Extractors Drill Set ..81	ISO Metric Coarse and Fine
American Hickory Handles..95	NPT (Taper Pipe).....82	KDS Knives.....88	Shears86	Combination80
Fiberglass Handles.....95	UNC.....81	Banana Sickle.....89	Electrical Shears.....87	ISO Metric Coarse and UNF
Brass Jiggle Siphon.....93	UNF.....82	Finger Guard L-Knife.....88	Heavy Duty Shears.....87	Combination80
Brushes.....97	UNC.....82	Grip Fit G-Knives.....89	Heavy Duty Short	Metric (ISO Coarse).....80
Button Die Holders79	Hand Taps Set -	Grip Fit L-Knives.....88	Nose Shears.....87	UNC.....80
Cable And Spring	Chrome Steel.....77	Job Boss Pro H-Cutters.....89	KDS Stainless Steel	UNC and UNF Combination.80
Wire Cutter.....86	ISO Metric Coarse.....77	KDS L-Knives.....88	Scissors.....87	UNF.....80
Cable Cutters.....86	ISO Metric Fine.....77	Multi-Pro L-Knives.....88	Multi-Purpose Angle Shears87	Tape Measures.....91
Bolt Cutters.....86	Spark Plug.....77	Multi-Pro Hook It89	Multi-Purpose Shears86	Good Grip Stainless Steel
Cable Cutters.....86	UNC.....77	Safety Master Knives.....89	Shovels98	Tape 91
Cutters Replacement Blades	UNF.....77	Slim S-Knives.....89	Drain Spade Turn	Good Grip Steel Tape..... 91
.....86	Hand Taps Set -	KDS Scraper90	Step Shovel (Track Shovel).. 98	
"C" Clamps.....93	Ground Thread.....83	Good Grip Scraper.....90	Fiberglass Round Point	
Hand Taps - Chrome Steel....74	Ground Thread High Speed	KDS Spare Blades.....90	Shovel 98	
UNC.....74	Steel.....83	Knife Sharpener86	Fiberglass Square Point	
Centre Drills72	ISO Metric Coarse.....83	Magnetic Tools92	Shovel 98	
Chisel Set 84	ISO Metric Fine.....83	Telescopic Tools.....92	Grain Scoop Shovel.....98	
14 Pc Punch &	UNC.....83	Panel Drills72	Round Point Shovel.....98	
Chisel Set84	Hex Die Nuts - Chrome Steel	"Twin Point" Double Ended. 72	Round Point Shovel with	
Funnel (Heavy Duty).....92	ISO Metric Coarse.....80	Pipe Wrenches.....85	Y Handle 98	
Hand Taps - Chrome Steel....75	ISO Metric Coarse.....80	Aluminum	Sidewalk Scraper.....98	
ISO Metric Coarse.....76	ISO Metric Fine.....80	Pipe Wrench.....85	Square Point Shovel98	
ISO Metric Conduit.....75	UNC.....79	Cast Iron Pipe Wrench.....85	Square Point Shovel with	

JOBBER DRILLS

STANDARD DRILL SURFACE TREATMENT

The standard treatments applied to the various drill types are indicated on the respective pages of the catalogue.

SILVER JET

- This finish is recommended for the general purpose drilling of ferrous and non-ferrous materials but is particularly suitable for the drilling of aluminum, brass and non-abrasive diecast materials.

BLACK JET

- When tough or abrasive metals are being drilled, the use of a black jet drill is recommended. The P&N/Sutton Black Jet treatment produces an extremely hard, wear resistant surface, thereby improving noticeably the life of the drill. It is particularly suited for the drilling of cast iron high tensile steel, stainless steel and certain abrasive plastics.

METAL CASE



PART NUMBER	SET NUMBER	SIZE RANGE	RISES	QTY	PKG QTY
150B00BF3	3	1/16-1/2	64ths	29	1

FRACTIONAL

- Most popular drills used by engineers, tradesmen and home handymen
- Designed to give optimum performance in a wide range of materials
- Straight Shank
- High Speed Steel
- 118° point
- Black Jet Finish



PART NUMBER	DIAMETER	DECIMAL EQUIVALENT	LENGTH (IN) FLUTE	LENGTH (IN) OVERALL	PKG QTY
* 120-2160	1/64	0.0156	3/16	3/4	10
* 120-3004	1/32	0.0312	1/2	1 3/8	10
* 120-3755	3/64	0.0469	3/4	1 3/4	10
* 120-4117	1/16	0.0625	7/8	1 7/8	10
* 120-4537	5/64	0.0781	1	2	10
120-5006	3/32	0.0938	1 1/4	2 1/4	10
* 120-5435	7/64	0.1094	1 1/2	2 5/8	10
120-5819	1/8	0.125	1 5/8	2 3/4	10
120-6057	9/64	0.1406	1 3/4	2 7/8	10
120-6351	5/32	0.1562	2	3 1/8	10
120-6655	11/64	0.1719	2 1/8	3 1/4	10
120-6959	3/16	0.1875	2 5/16	3 1/2	10
120-7286	13/64	0.2031	2 7/16	3 5/8	10
120-7553	7/32	0.2188	2 1/2	3 3/4	10
120-7795	15/64	0.2344	2 5/8	3 7/8	10
120-8068	1/4	0.25	2 3/4	4	10

* Available in Silver Jet Finish Only

TOOLS

Jobber Drills • Panel Drills • Centre Drills • Stub Drills

JOBBER DRILLS (CONT)

FRACTIONAL (CONT)

PART NUMBER	DIAMETER	DECIMAL EQUIVALENT	LENGTH (IN) FLUTE	LENGTH (IN) OVERALL	PKG QTY
120-8273	17/64	0.2656	2 7/8	4 1/8	10
120-8540	9/32	0.2812	2 15/16	4 1/4	10
120-8755	19/64	0.2969	3 1/16	4 3/8	10
120-8933	5/16	0.3125	3 3/16	4 1/2	10
120-9144	21/64	0.3281	3 5/16	4 5/8	10
120-9359	11/32	0.3438	3 7/16	4 3/4	5
120-9564	23/64	0.3594	3 1/2	4 7/8	5
120-9742	3/8	0.3750	3 5/8	5	5
120-9957	25/64	0.3906	3 3/4	5 1/8	5
121-0160	13/32	0.4062	3 7/8	5 1/4	5
121-0348	27/64	0.4219	3 15/16	5 3/8	5
121-0491	7/16	0.4375	4 1/16	5 1/2	5
121-0642	29/64	0.4531	4 3/16	5 5/8	5
121-0795	15/32	0.4688	4 5/16	5 3/4	5
121-0946	31/64	0.4844	4 3/8	5 7/8	5
121-1095	1/2	0.5	4 1/2	6	5
007779	17/32	0.5312	4 13/16	6 5/8	1
006048	9/16	0.5625	4 13/16	6 5/8	1
006772	5/8	0.625	5 3/16	7 1/8	1

* Available in Silver Jet Finish Only

PANEL DRILLS

- P&N/Sutton Panel drills have been developed to drill holes for rivets in flat and curved panels
- Used by sheet metal workers and other tradesmen
- Recommended only for shallow holes no deeper than 1.1/4 times the drill diameter
- They can also be used for drilling hard materials eg. stainless steel
- When using twin point drills ensure that the chuck jaws are fully tightened
- High Speed Steel
- Silver Jet Finish
- Fractional and wire gauge
- 135° Self-centering point
- Straight shank
- No centre punching
- Drill cutting at break through
- Accurate round holes
- Minimum burr
- Easier assembly of panels
- Faster production

"TWIN POINT" DOUBLE ENDED



PART NUMBER	DIAMETER	FLUTE	LENGTH (IN) OVERALL	PKG QTY
141-6011	1/8	9/16	2	10
141-6119	Wire Ga.30	9/16	2	10

CENTRE DRILLS

- Combined drill and counter sink
- High Speed Steel
- The plain type centre drills are used to drill female 60° centre holes in ends of the shafts and components which will later revolve between centres
- Centre drills are also used to ensure accurate starting and centering
- Silver Jet Finish
- Manufactured to ANSI B94.11.1967 standard



PART NUMBER	NUMBER	PILOT DIAMETER (MM)	BODY DIAMETER (MM)	PKG QTY
170-0015	1	1.00	3.15	5
170-0033	2	2.00	5.00	5
002453	3	2.50	6.30	5
170-0079	4	3.15	8.00	5
001883	5	4.00	10.00	5
004877	6	5.00	12.50	1
170-0131	7	6.30	16.00	1
170-1155	8	8.00	20.00	1

STUB DRILLS

- Stub drills are shorter in overall length and flute than the jobber drill therefore grater rigidity
- Used by engineers and tradesmen
- Major applications are:
 - Drilling sheet metal
 - Drilling of shallow holes in a wide range of materials
 - Drilling of hard metal eg. Stainless steel
 - Drilling out broken studs
 - For more accurate hole location
- 118° point
- High Speed Steel
- Fractional and wire gauge sizes
- Straight shank
- Silver Jet Finish
- Black Jet Finish



PART NUMBER	DIAMETER	DECIMAL EQUIV. (IN)	FLUTE	LENGTH (IN) OVERALL	PKG QTY
140-2131	1/8	0.1250	7/8	1 7/8	10
002682	3/16	0.1875	1 1/8	2 3/16	10
140-3539	1/4	0.2500	1 3/8	2 1/2	10
140-3931	5/16	0.3125	1 5/8	2 13/16	10
140-4339	3/8	0.3750	1 13/16	3 1/8	10

REDUCED SHANK DRILLS

- Designed to increase the drilling capacity of 1/4, 3/8 and 1/2 diameter drill chucks
- These drills must be used with extreme care and run at recommended speeds to avoid burning and blunting the drill point when drilling
- Straight Shank
- High Speed Steel
- Ground Land (Silver Jet)
- 118° point
- Black Jet Flute
- Fractional



PART NUMBER	DIAMETER	DECIMAL EQUIV. (IN)	FLUTE	LENGTH (IN) OVERALL	PKG QTY
1/2 DIAMETER X 2 1/4 LONG					
• Black Jet Finish					
• Silver and Deming Type					
352565	33/64	0.5156	3 3/8	6	1
162-0891	17/32	0.5313	3 3/8	6	1
352572	35/64	0.5469	3 3/8	6	1
162-1164	9/16	0.5625	3 3/8	6	1
352589	37/64	0.5781	3 3/8	6	1
162-1315	19/32	0.5938	3 3/8	6	1
162-1440	39/64	0.6094	3 3/8	6	1
162-1468	5/8	0.6250	3 3/8	6	1
352602	41/64	0.6406	3 3/8	6	1
162-1584	21/32	0.6563	3 3/8	6	1
162-1664	43/64	0.6719	3 3/8	6	1
162-1673	11/16	0.6875	3 3/8	6	1
162-1771	45/64	0.7031	3 3/8	6	1
162-1799	23/32	0.7188	3 3/8	6	1
162-1897	47/64	0.7344	3 3/8	6	1
162-1913	3/4	0.7500	3 3/8	6	1
162-1986	49/64	0.7656	3 3/8	6	1
162-2008	25/32	0.7813	3 3/8	6	1
162-2106	51/64	0.7969	3 3/8	6	1
162-2124	13/16	0.8125	3 3/8	6	1
162-2204	53/64	0.8281	3 3/8	6	1
162-2213	27/32	0.8438	3 3/8	6	1
162-2311	55/64	0.8594	3 3/8	6	1
162-2339	7/8	0.8750	3 3/8	6	1
162-2437	57/64	0.8906	3 3/8	6	1
162-2455	29/32	0.9063	3 3/8	6	1
162-2526	59/64	0.9219	3 3/8	6	1
162-2544	15/16	0.9375	3 3/8	6	1
162-2642	61/64	0.9351	3 3/8	6	1
162-2660	31/32	0.9688	3 3/8	6	1
162-2740	63/64	0.9844	3 3/8	6	1
162-2759	1	1.0000	3 3/8	6	1
162-2964	1.1/16	1.0625	3 3/8	6	1
162-3200	1.1/8	1.1250	3 3/8	6	1
162-3415	1.3/16	1.1875	3 3/8	6	1
162-3620	1.1/4	1.2500	3 3/8	6	1

TAPER SHANK DRILLS

- P&N/Sutton Black Jet taper shank drills are a general purpose drill suitable for a wide variety of material and industrial applications
- High Speed Steel
- Black Jet Finish
- They have Morse Taper Shanks for holding and driving
- The tang at the end of the shank is used for ejecting the drill from the socket or sleeve



PART NUMBER	P&N REFERENCE NUMBER	DIAMETER	FLUTE LENGTH	OVERALL LENGTH	M.T.S. NO	PKG QTY
005447	110-1044	1/2	3 31/32	7 5/32	1	1
008066	110-1080	33/64	3 31/32	7 5/32	1	1
003283	110-1106	17/32	4 1/4	7 7/16	1	1
005454	110-1142	35/64	4 1/4	7 7/16	1	1
002774	110-1188	9/16	4 1/2	8 3/8	2	1
005461	110-1222	31/64	4 1/2	8 3/8	2	1
006024	110-1268	19/32	4 1/2	8 5/8	2	1
007212	110-1286	39/64	4 3/4	8 5/8	2	1
001449	110-1320	5/8	4 7/8	8 5/8	2	1
005836	110-1366	41/64	4 7/8	8 3/4	2	1
003412	110-1400	21/32	4 7/8	8 3/4	2	1
017303	110-1446	43/64	5 1/8	9	2	1
003122	110-1464	11/16	5 1/4	9	2	1
009421	110-1508	45/64	5 1/8	9	2	1
004679	110-1544	23/32	5 1/2	9 1/8	2	1
009438	110-1580	47/64	5 1/2	9 1/8	2	1
001609	110-1624	3/4	5 1/2	9 3/8	2	1
010229	110-1642	49/64	5 1/2	9 1/8	2	1
005843	110-1688	25/32	5 3/4	9 3/8	2	1
013442	110-1722	51/64	5 3/4	9 5/8	2	1
005294	110-1768	13/16	5 7/8	9 5/8	2	1
016061	110-1802	53/64	5 7/8	9 5/8	2	1
009445	110-1820	27/32	5 7/8	9 3/4	2	1
013459	110-1866	55/64	6 1/8	9 3/4	2	1
002422	110-1900	7/8	6 1/8	9 3/4	2	1
017310	110-1946	57/64	6 1/4	10	2	1
011615	110-1982	29/32	6 1/4	10	2	1
006499	110-2040	15/16	6 1/4	11	3	1
012261	110-2086	61/64	6 1/4	11	3	1
008073	110-2120	31/32	6 1/2	11	3	1
002316	110-2184	1	6 1/2	11 1/2	3	1
012278	110-2264	1 1/32	6 1/2	11 1/4	3	1
006284	110-2326	1 1/16	6 5/8	11 3/8	3	1
004310	110-2488	1 1/8	6 7/8	11 5/8	3	1
004150	110-2764	1 1/4	7 1/4	12	3	1
011127	110-2906	1 5/16	7 1/4	13 1/8	4	1
006291	110-3340	1 1/2	7 7/8	13 3/4	4	1

TOOLS

Tap Wrenches • Chrome Steel Hand Taps

TAP WRENCHES

- The P&N/Sutton bar pattern tapwrench is robustly constructed to withstand the torque applied during the tapping operation
- Correct selection of the tap wrench end will ensure there is a positive holding grip between the square end of the tap and the V shape hardened and tempered steel jaws
- The knurled handle reduce hand slippage



PART NUMBER	P&N REFERENCE NUMBER	NUMBER	HAND TAP RANGE (IN)
829632	300-7971	00	1/16 to 1/4
829649	300-7873	0	1/8 to 1/2
009599	300-7882	5	3/16 to 1/2
005522	300-7891	6	1/4 to 3/4
009605	300-7908	7	3/8 to 1
032863	300-7926	8	3/4 to 1.1/2

T-TAP WRENCHES

- The P&N T pattern tap wrench is designed to reach those jobs that are inaccessible with the Bar pattern tap wrench



PART NUMBER	P&N REFERENCE NUMBER	NUMBER	HAND TAP RANGE (IN)
829618	300-7935	1/4	1/16 to 1/4
829625	300-7953	1/2	5/16 to 1/2

HAND TAPS - CHROME STEEL

- P&N/Sutton chrome steel taps are manufactured from high quality chromium tool steel
- The threads are formed using precision ground circular rolls, which together with modern quality control techniques ensure a quality product
- The flutes are polished to give a smooth cutting surface and sharp cutting edges
- After heat treatment, the chamfer lead is precision machine ground ensuring even cutting and quality threads
- 60° Thread form
- T = Taper, I = Intermediate, B = Bottoming



UNC

Part Number	P&N Reference Number	Size	Threads Per Inch.	Shank Dia.	Length (In.) Thread	Length (In.) Overall	No. of Flutes	Tapping Drill Size	Type
020112	232-8297	No. 10	24	0.194	7/8	2 3/8	3	5/32	T
017549	232-8304	No. 10	24	0.194	7/8	2 3/8	3	5/32	I
017556	232-8313	No. 10	24	0.194	7/8	2 3/8	3	5/32	B
014555	232-8377	1/4	20	0.255	1	2 1/2	4	13/64	T
023267	232-8386	1/4	20	0.255	1	2 1/2	4	13/64	I
014562	232-8395	1/4	20	0.255	1	2 1/2	4	13/64	B
018799	232-8411	5/16	18	0.318	1 1/8	2 23/32	4	17/64	T
018805	232-8420	5/16	18	0.318	1 1/8	2 23/32	4	17/64	I
014579	232-8439	5/16	18	0.318	1 1/8	2 23/32	4	17/64	B
011752	232-8457	3/8	16	0.381	1 1/4	2 15/16	4	5/16	T
021690	232-8466	3/8	16	0.381	1 1/4	2 15/16	4	5/16	I
017563	232-8475	3/8	16	0.381	1 1/4	2 15/16	4	5/16	B
025117	232-8493	7/16	14	0.323	1 1/16	3 5/32	4	3/8	T
027005	232-8500	7/16	14	0.323	1 1/16	3 5/32	4	3/8	I
020129	232-8519	7/16	14	0.323	1 1/16	3 5/32	4	3/8	B
011769	232-8537	1/2	13	0.367	1 21/32	3 3/8	4	27/64	T
020136	232-8546	1/2	13	0.367	1 21/32	3 3/8	4	27/64	I
013640	232-8555	1/2	13	0.367	1 21/32	3 3/8	4	27/64	B
023274	232-8573	9/16	12	0.429	1 21/32	3 19/32	4	31/64	T
035871	232-8582	9/16	12	0.429	1 21/32	3 19/32	4	31/64	I
025124	232-8591	9/16	12	0.429	1 21/32	3 19/32	4	31/64	B
023281	232-8617	5/8	11	0.480	1 13/16	3 13/16	4	35/64	T
023298	232-8626	5/8	11	0.480	1 13/16	3 13/16	4	35/64	I
017570	232-8635	5/8	11	0.480	1 13/16	3 13/16	4	35/64	B
025131	232-8653	3/4	10	0.590	2	4 1/4	4	21/32	T
032238	232-8662	3/4	10	0.590	2	4 1/4	4	21/32	I
021706	232-8671	3/4	10	0.590	2	4 1/4	4	21/32	B
017587	232-8699	7/8	9	0.697	2 1/32	4 11/16	4	49/64	T
027012	232-8706	7/8	9	0.697	2 1/32	4 11/16	4	49/64	I
021713	232-8715	7/8	9	0.697	2 1/32	4 11/16	4	49/64	B
027029	232-8733	1	8	0.800	2 1/2	5 1/8	4	7/8	T
032245	232-8742	1	8	0.800	2 1/2	5 1/8	4	7/8	I
027036	232-8751	1	8	0.800	2 1/2	5 1/8	4	7/8	B
420004	232-8779	1 1/8	7	0.896	2 9/16	5 1/16	4	63/64	T
420011	232-8788	1 1/8	7	0.896	2 9/16	5 1/16	4	63/64	I
420028	232-8797	1 1/8	7	0.896	2 9/16	5 1/16	4	63/64	B
040264	232-8813	1 1/4	7	1.021	2 9/16	5 3/4	4	1 1/64	T
040271	232-8822	1 1/4	7	1.021	2 9/16	5 3/4	4	1 1/64	I
040288	232-8831	1 1/4	7	1.021	2 9/16	5 3/4	4	1 1/64	B

HAND TAPS - CHROME STEEL (CONT)

UNF

Part Number	P&N Reference Number	Size	Threads Per Inch.	Shank Dia.	Length (In.)		No. of Flutes	Tapping Drill Size	Type
					Thread	Overall			
020143	233-2337	10	32	0.194	7/8	2 3/8	3	5/32	T
020150	233-2346	10	32	0.194	7/8	2 3/8	3	5/32	I
023304	233-2355	10	32	0.194	7/8	2 3/8	3	5/32	B
016399	233-2417	1/4	28	0.255	1	2 1/2	4	7/32	T
017594	233-2426	1/4	28	0.255	1	2 1/2	4	7/32	I
016405	233-2435	1/4	28	0.255	1	2 1/2	4	7/32	B
017600	233-2453	5/16	24	0.318	1 1/8	2 23/32	4	6.9mm	T
025148	233-2462	5/16	24	0.318	1 1/8	2 23/32	4	6.9mm	I
016412	233-2471	5/16	24	0.318	1 1/8	2 23/32	4	6.9mm	B
013657	233-2499	3/8	24	0.381	1 1/4	2 15/16	4	8.5mm	T
018812	233-2506	3/8	24	0.381	1 1/4	2 15/16	4	8.5mm	I
010724	233-2515	3/8	24	0.381	1 1/4	2 15/16	4	8.5mm	B
013060	233-2533	7/16	20	0.323	1 7/16	3 5/32	4	25/64	T
018829	233-2542	7/16	20	0.323	1 7/16	3 5/32	4	25/64	I
015422	233-2551	7/16	20	0.323	1 7/16	3 5/32	4	25/64	B
017617	233-2579	1/2	20	0.367	1 29/32	3 3/8	4	29/64	T
015439	233-2588	1/2	20	0.367	1 29/32	3 3/8	4	29/64	I
023311	233-2597	1/2	20	0.367	1 29/32	3 3/8	4	29/64	B
015446	233-2613	9/16	18	0.429	1 29/32	3 19/32	4	33/64	T
023328	233-2622	9/16	18	0.429	1 29/32	3 19/32	4	33/64	I
025155	233-2631	9/16	18	0.429	1 29/32	3 19/32	4	33/64	B
018836	233-2659	5/8	18	0.480	1 19/16	3 13/16	4	37/64	T
029559	233-2668	5/8	18	0.480	1 19/16	3 13/16	4	37/64	I
018843	233-2677	5/8	18	0.480	1 19/16	3 13/16	4	37/64	B
023335	233-2695	3/4	16	0.590	2	4 1/4	4	11/16	T
029566	233-2702	3/4	16	0.590	2	4 1/4	4	11/16	I
023342	233-2711	3/4	16	0.590	2	4 1/4	4	11/16	B
018850	233-2739	7/8	14	0.697	2 1/32	4 11/16	4	13/16	T
016429	233-2748	7/8	14	0.697	2 1/32	4 11/16	4	13/16	I
029573	233-2757	7/8	14	0.697	2 1/32	4 11/16	4	13/16	B
021720	233-2775	1	12	0.800	2 1/2	5 1/8	4	59/64	T
029580	233-2784	1	12	0.800	2 1/2	5 1/8	4	59/64	I
017624	233-2793	1	12	0.800	2 1/2	5 1/8	4	59/64	B
035925	233-2819	1 1/8	12	0.896	2 9/16	5 7/16	4	1 3/64	T
032313	233-2828	1 1/8	12	0.896	2 9/16	5 7/16	4	1 3/64	I
050683	233-2837	1 1/8	12	0.896	2 9/16	5 7/16	4	1 3/64	B
040318	233-2855	1 1/4	12	1.021	2 9/16	5 3/4	6	1 11/64	T
035932	233-2864	1 1/4	12	1.021	2 9/16	5 3/4	6	1 11/64	I
035949	233-2873	1 1/4	12	1.021	2 9/16	5 3/4	6	1 11/64	B

UNS

Part Number	P&N Reference Number	Size	Threads Per Inch.	Shank Dia.	Length (In.)		No. of Flutes	Tapping Drill Size	Type
					Thread	Overall			
032290	233-7417	1	14	0.800	2 1/2	5 1/8	4	15/16	T
040301	233-7426	1	14	0.800	2 1/2	5 1/8	4	15/16	I
032306	233-7435	1	14	0.800	2 1/2	5 1/8	4	15/16	B

ISO METRIC SPARK PLUG

Part Number	P&N Reference Number	Size	Pitch mm	Shank Dia.	Length (mm)		No. of Flutes	Tapping Drill Size	Type
					Thread	Overall			
029511	237-3019	10	1.00	7.772	31.80	75	4	9.00	T
032207	237-3028	10	1.00	7.772	31.80	75	4	9.00	I
023236	237-3037	10	1.00	7.772	31.80	75	4	9.00	B
029528	237-3055	12	1.25	9.322	42.10	86	4	10.50	T
025087	237-3064	12	1.25	9.322	42.10	86	4	10.50	I
035833	237-3073	12	1.25	9.322	42.10	86	4	10.50	B
012377	237-3091	14	1.25	10.897	42.10	91	4	12.50	T
021683	237-3108	14	1.25	10.897	42.10	91	4	12.50	I
020105	237-3117	14	1.25	10.897	42.10	91	4	12.50	B

ISO METRIC CONDUIT

Part Number	P&N Reference Number	Size	Pitch mm	Shank Dia.	Length (mm)		No. of Flutes	Tapping Drill Size	Type
					Thread	Overall			
029498	235-4646	25	1.50	20.40	38.00	83	4	23.50	T
035819	235-4655	25	1.50	20.40	38.00	83	4	23.50	I
040240	235-4664	25	1.50	20.40	38.00	83	4	23.50	B
035826	235-4673	32	1.50	26.00	38.00	102	4	30.50	T
029504	235-4682	32	1.50	26.00	38.00	102	4	30.50	I
050669	235-4691	32	1.50	26.00	38.00	102	4	30.50	B
420035	235-4708	40	1.50	31.40	38.00	102	4	38.50	T
420042	235-4717	40	1.50	31.40	38.00	102	4	38.50	I
420059	235-4726	40	1.50	31.40	38.00	102	4	38.50	B
420066	235-4735	50	1.50	41.90	51.00	127	6	48.50	T
420073	235-4744	50	1.50	41.90	51.00	127	6	48.50	I
420080	235-4753	50	1.50	41.90	51.00	127	6	48.50	B

NPT (TAPER PIPE)

• Bottoming Lead Only

Part Number	P&N Reference Number	Size	Thread Per Inch	Shank Dia.	Length (mm)		No. of Flutes	Tapping Drill Size	Type
					Thread	Overall			
017723	236-9013	1/8	27	0.437	3/4	2 1/8	4	11/32	B
016443	236-9022	1/4	18	0.562	1 1/16	2 1/16	4	7/16	B
017730	236-9031	3/8	18	0.700	1 1/16	2 9/16	4	9/16	B
027098	236-9040	1/2	14	0.687	1 3/8	3 1/8	4	45/64	B
027104	236-9059	3/4	14	0.906	1 3/4	3 1/4	4	29/32	B
027111	236-9068	1	11 1/2	1.125	1 3/4	3 3/4	4	1 1/64	B
040691	236-9077	1 1/4	11 1/2	1.312	1 3/4	4	6	1 15/32	B
050799	236-9086	1 1/2	11 1/2	1.500	1 3/4	4 1/4	6	1 23/32	B
036311	236-9095	2	11 1/2	1.875	1 3/4	4 1/2	6	2 3/16	B

TOOLS

Chrome Steel Hand Taps

HAND TAPS - CHROME STEEL (CONT)

ISO METRIC COARSE

Part Number	P&N Reference Number	Size	Thread Per Inch	Shank Dia.	Length (mm)		No. of Flutes	Tapping Drill Size	Type
					Thread	Overall			
018751	234-8095	3	0.5	3.851	15.9	49	3	2.55	T
020099	234-8102	3	0.5	3.851	15.9	49	3	2.55	I
025001	234-8111	3	0.5	3.851	15.9	49	3	2.55	B
015385	234-8175	4	0.7	4.267	19.1	54	4	3.4	T
016351	234-8184	4	0.7	4.267	19.1	54	4	3.4	I
021614	234-8193	4	0.7	4.267	19.1	54	4	3.4	B
011271	234-8255	5	0.8	5.588	23.8	60	4	4.3	T
011288	234-8264	5	0.8	5.588	23.8	60	4	4.3	I
015392	234-8273	5	0.8	5.588	23.8	60	4	4.3	B
012360	234-8291	6	1	6.477	25.4	64	4	5.1	T
015408	234-8308	6	1	6.477	25.4	64	4	5.1	I
008189	234-8317	6	1	6.477	25.4	64	4	5.1	B
M200 0700		7	1	7.264	25.4	64	4	6.1	T
M202 0700		7	1	7.264	25.4	64	4	6.1	B
011295		8	1.25	8.077	28.5	69	4	6.9	T
014531	234-8424	8	1.25	8.077	28.5	69	4	6.9	I
017501	234-8433	8	1.25	8.077	28.5	69	4	6.9	B
035697	234-8451	9	1.25	9.677	31.8	75	4	7.9	T
035710	234-8479	9	1.25	9.677	31.8	75	4	7.9	B
017518	234-8577	10	1.5	7.772	31.8	75	4	8.6	T
008196	234-8586	10	1.5	7.772	31.8	75	4	8.6	I
015415	234-8595	10	1.5	7.772	31.8	75	4	8.6	B
021621	234-8737	12	1.75	9.322	42.1	86	4	10.2	T
016368	234-8746	12	1.75	9.322	42.1	86	4	10.2	I
021638	234-8755	12	1.75	9.322	42.1	86	4	10.2	B
025032	234-8853	14	2	10.897	42.1	91	4	12.20	T
040202	234-8862	14	2	10.897	42.1	91	4	12.20	I
032153	234-8871	14	2	10.897	42.1	91	4	12.20	B
021645	234-8933	16	2	12.192	46	97	4	14.25	T
013626	234-8942	16	2	12.192	46	97	4	14.25	I
014548	234-8951	16	2	12.192	46	97	4	14.25	B
M200 1800		18	2.5	13.767	46	102	4	15.75	T
M202 1800		18	2.5	13.767	46	102	4	15.75	B
017525	234-9091	20	2.5	16.561	50.8	114	4	17.50	T
023212	234-9108	20	2.5	16.561	50.8	114	4	17.50	I
018768	234-9117	20	2.5	16.561	50.8	114	4	17.50	B
035758	234-9297	24	3	19.304	56.4	125	4	21.00	T
029443	234-9304	24	3	19.304	56.4	125	4	21.00	I
035765	234-9313	24	3	19.304	56.4	125	4	21.00	B
050577	234-9368	30	3.5	25.566	65	138	4	26.50	T
050584	234-9377	30	3.5	25.566	65	138	4	26.50	I
040233	234-9386	30	3.5	25.566	65	138	4	26.50	B
050621	234-9420	36	4	31.318	76.2	154	4	32.00	T
050638	234-9439	36	4	31.318	76.2	154	4	32.00	I
050645	234-9448	36	4	31.318	76.2	154	4	32.00	B

ISO METRIC FINE

Part Number	P&N Reference Number	Size	Thread Per Inch	Shank Dia.	Length (mm)		No. of Flutes	Tapping Drill Size	Type
					Thread	Overall			
021652	234-8371	8	1.00	8.077	28.50	69	4	7.10	T
029450	234-8380	8	1.00	8.077	28.50	69	4	7.10	I
029467	234-8399	8	1.00	8.077	28.50	69	4	7.10	B
050874	234-8442	8	1.00	8.077	28.50	69	4	7.10	S
021669	234-8531	10	1.25	7.772	31.80	75	4	8.90	T
013633	234-8540	10	1.25	7.772	31.80	75	4	8.90	I
021676	234-8559	10	1.25	7.772	31.80	75	4	8.90	B
035789	234-8693	12	1.50	9.322	42.10	86	4	10.50	T
025056	234-8700	12	1.50	9.322	42.10	86	4	10.50	I
023229	234-8719	12	1.50	9.322	42.10	86	4	10.50	B
017532	234-8817	14	1.50	10.897	42.10	91	4	12.50	T
018775	234-8826	14	1.50	10.897	42.10	91	4	12.50	I
026954	234-8835	14	1.50	10.897	42.10	91	4	12.50	B
025063	234-8899	16	1.50	12.192	46.00	97	4	14.75	T
025070	234-8906	16	1.50	12.192	46.00	97	4	14.75	I
018782	234-8915	16	1.50	12.192	46.00	97	4	14.75	B
026961	234-8779	18	1.50	13.767	46.00	102	4	16.50	T
032177	234-8988	18	1.50	13.767	46.00	102	4	16.50	I
029474	234-8997	18	1.50	13.767	46.00	102	4	16.50	B
026978	234-9055	20	1.50	16.561	50.80	114	4	18.50	T
029481	234-9064	20	1.50	16.561	50.80	114	4	18.50	I
032184	234-9073	20	1.50	16.561	50.80	114	4	18.50	B

HAND TAPS SET - CHROME STEEL

- Chrome Steel Hand Taps are available in sets of three which include: a taper, intermediate and bottoming tap
- The taps are supplied in a plastic case that protects the threads from damage



UNC

PART NUMBER	P&N REFERENCE NUMBER	SIZE	THREADS PER INCH
027135	232-8402	1/4	20
020242	232-8448	5/16	18
023380	232-8484	3/8	16
021782	232-8528	7/16	14
017754	232-8564	1/2	13
036373	232-8608	9/16	12
027142	232-8644	5/8	11
036380	232-8680	3/4	10
036397	232-8724	7/8	9
036403	232-8760	1	8

UNF

PART NUMBER	P&N REFERENCE NUMBER	SIZE	THREADS PER INCH
018928	233-2444	1/4	28
036410	233-2480	5/16	24
020259	233-2524	3/8	24
021799	233-2560	7/16	20
029702	233-2604	1/2	20
023397	233-2640	9/16	18
027159	233-2686	5/8	18
036427	233-2720	3/4	16
032641	233-2766	7/8	14
036434	232-2800	1	12

SPARK PLUG

PART NUMBER	P&N REFERENCE NUMBER	SIZE (MM)	PITCH (MM)
089546	237-3046	10	1
071787	237-3082	12	1.25
071794	237-3126	14	1.25

ISO METRIC COARSE

PART NUMBER	P&N REFERENCE NUMBER	SIZE (MM)	PITCH (MM)
021775	234-8120	3	0.50
017747	234-8200	4	0.70
020235	234-8282	5	0.80
013084	234-8326	6	1.00
018911	234-8602	10	1.50
025193	234-8764	12	1.75
029696	234-8880	14	2.00
025209	234-8960	16	2.00
036359	234-9126	20	2.50
040790	234-9322	24	3.00

ISO METRIC FINE

PART NUMBER	P&N REFERENCE NUMBER	SIZE (MM)	PITCH (MM)
025216	234-8568	10	1.25
040806	234-8728	12	1.50
040752	234-8844	14	1.50
087788	234-8924	16	1.50
050881	234-9000	18	1.50
036366	234-9082	20	1.50

TOOLS

Adjustable Button Dies

ADJUSTABLE BUTTON DIES - CHROME STEEL

- Manufactured from high quality Chromium Tool Steel
- 60° Thread Form
- Quality threads and size accuracy are assured by the use of precision ground thread master taps to produce the threads.
- All cutting faces are ground after heat treatment to give high performance and quality threads.
- QC techniques ensure an balanced cutting action accurately threaded components.
- Button die are adjustable tools in that the thread size can be altered within narrow limits.
- Guides are available for use with 1.1/2" and 2" outside diameter button dies.
- When ordering specify the size, thread type and outside diameter of the die.



ISO METRIC COARSE

PART NUMBER	P&N REFERENCE NUMBER	SIZE (MM)	OUTSIDE DIAMETER	THREAD PER INCH
007540		6	1	1.00
029740		7	1	1.00
007861		8	1	1.25
009971		10	1	1.50
011813	262-5853	12	2	1.75
040905	262-5880	14	2	2.00
006505	262-5906	16	2	2.00
029757		18	2	2.50
012414	262-5942	20	2	2.50
016498	262-5988	24	2	3.00

ISO METRIC FINE

PART NUMBER	P&N REFERENCE NUMBER	SIZE	OUTSIDE DIAMETER	THREAD PER INCH
023410	261-0708	8	1	1.00
020280	261-0744	10	1	1.25
025247	261-0771	12	1	1.25
027173	261-0780	12	1	1.50
036472	262-5844	12	2	1.50
081380	262-5862	14	2	1.25
023434	262-5871	14	2	1.50
013701	262-5899	16	2	1.50
020303	262-5915	18	2	1.50
020310	262-5933	20	2	1.50

UNC

PART NUMBER	P&N REFERENCE NUMBER	SIZE	OUTSIDE DIAMETER	THREAD PER INCH
025278	260-9148	12	1	24
021836	260-9157	1/4	1	20
016511	260-9166	5/16	1	18
018980	260-9175	3/8	1	16
020327	260-9184	7/16	1	14
023441	260-9193	1/2	1	13
018997	262-3744	1/2	2	13
036489	262-3753	9/16	2	12
019000	262-3762	5/8	2	11
019017	262-3771	3/4	2	10
027210	262-3780	7/8	2	9
025308	262-3799	1	2	8

UNF

PART NUMBER	P&N REFERENCE NUMBER	SIZE	OUTSIDE DIAMETER	THREAD PER INCH
021843	260-9648	10	1	32
014623	260-9666	1/4	1	28
010359	260-9675	5/16	1	24
016528	260-9684	3/8	1	24
014630	260-9693	7/16	1	20
019024	261-6580	7/16	1 1/2	20
021850	260-9700	1/2	1	20
017792	262-4259	1/2	2	20
025322	262-4268	9/16	2	18
006512	262-4286	3/4	2	16
013725	262-4295	7/8	2	14
014654	262-4302	1	2	12

NPT

PART NUMBER	P&N REFERENCE NUMBER	SIZE	OUTSIDE DIAMETER	THREAD PER INCH
021935	262-8422	1/8	2	27
016566	262-8431	1/4	2	18
023502	262-8440	3/8	2	18
029856	262-8459	1/2	2	14
029863	262-8468	3/4	2	14
419961	262-8477	1	2	11 1/2

ADJUSTMENT PROCEDURES FOR P&N/SUTTON BUTTONS DIES

To mount the die in the dieholder, the side screws are rotated anti-clockwise until the die can be inserted into the holder, with the Vee in the die locating on the centre screw. The side screws are then tightened on to the die until "finger tight", the screws entering the dimple holes adjacent to the Vee slot. The die is now retained in the holder.

The centre screw is now tightened down into the Vee slot and the side screws nipped tight with a screw driver. The die will now cut to its nominal size.

To **increase** the cutting size:
Release the tension on the side screws
Screw the centre screw in, say one turn
Re-tension the side screws

To **reduce** the cutting size:
Release the tension on the side screws
Unscrew the centre screw, say one turn
Re-tension the side screws

The die will now cut a *large* size

The die will now cut a *smaller* size

BUTTON DIE HOLDERS

- Both the 1.1/2" and 2" dieholder can be fitted with guides
- The guide ensures accurate alignment when cutting the thread
- Guides are available separately



PART NUMBER	P&N REFERENCE NUMBER	DIE HOLDER SIZE	CUTTING SIZE OF DIES INCHES
829656	300-7122	1	1/8 to 1/2
005027	300-7202	1 1/2	1/4 to 5/8
007892	300-7186	2	1/2 to 1

HEX DIE NUTS - CHROME STEEL

- Chromium tool steel
- 60° Thread Form
- The hexagonal shape die nut is used with a spanner or wrench for repairing external threads that have been damaged
- They are not recommended for cutting an original thread



UNC

PART NUMBER	P&N REFERENCE NUMBER	SIZE	THREADS PER INCH
025414	265-7173	1/4	20
016597	265-7182	5/16	18
013770	265-7191	3/8	16
014692	265-7208	7/16	14
013138	265-7217	1/2	13
027289	265-7226	9/16	12
023540	265-7235	5/8	11
027296	265-7244	3/4	10
025421	265-7253	7/8	9
027302	265-7262	1	8
419978	265-7271	1 1/8	7
419985	265-7280	1 1/4	7
419992	265-7306	1 1/2	6

UNF

PART NUMBER	P&N REFERENCE NUMBER	SIZE	THREADS PER INCH
016603	265-8197	1/4	28
012445	265-8204	5/16	24
011356	265-8213	3/8	24
011363	265-8222	7/16	20
011875	265-8231	1/2	20
020389	265-8240	9/16	18
010779	265-8259	5/8	18
010786	265-8268	3/4	16
021966	265-8277	7/8	14
015538	265-8286	1	12
032757	265-8295	1 1/8	12
023557	265-8302	1 1/4	12
041117	265-8230	1 1/2	12

UNS

PART NUMBER	P&N REFERENCE NUMBER	SIZE	THREADS PER INCH
025339	265-8400	1	14

TOOLS

Hex Die Nuts • Tap | Button | Die Sets

HEX DIE NUTS - CHROME STEEL (CONT)

ISO METRIC COARSE

PART NUMBER	P&N REFERENCE NUMBER	SIZE	THREADS PER INCH
017815	266-0682	5	0.80
011851	266-0691	6	1.00
009988	266-0726	8	1.25
023526	266-0762	10	1.50
010762	266-0806	12	1.75
013756	266-0851	16	2.00
021942	266-0697	20	2.50
023533	266-0913	24	3.00
020372	266-0931	30	3.50
041100	266-0959	36	4.00

ISO METRIC FINE

PART NUMBER	P&N REFERENCE NUMBER	SIZE	THREADS PER INCH
029894	266-0717	8	1.00
025407	266-0744	10	1.00
015521	266-0753	10	1.25
013763	266-0780	12	1.25
011868	266-0799	12	1.50
021959	266-0824	14	1.50
029887	266-0833	14	2.00
029900	266-0842	16	1.50
029917	266-0860	18	1.50
027272	266-0888	20	1.50

TAP | BUTTON | DIE SET

- P&N/Sutton tap and button die sets are made to internationally recognized standards maintaining a degree of dimensional accuracy
- A wide range of sets are available to meet the needs of industrial and automotive, tradesmen and the home handyman
- Stored in metal cases

UNC

PART NUMBER	P&N REFERENCE NUMBER	SET NUMBER	DIE DIAMETER (INCHES)	TAP WRENCH NUMBER	DESCRIPTION	DIE GUIDES SUPPLIED (AS MARKED)
<i>Set includes Intermediate Tap and Button Die for Each Size:</i>						
419527	300-0013	TD0	1	0	1/4, 5/16, 3/8, 7/16, 1/2	
<i>Set includes Taper and Bottoming Tap and Button Die for Each Size:</i>						
027388	300-0915	TD5	1 & 2	6	1/4, 5/16, 3/8, 7/16, 1/2, 5/8, 3/4	*
036632	300-0979	TD8	1 & 2	0 & 7	1/4, 5/16, 3/8, 7/16, 1/2, 9/16, 5/8, 3/4, 7/8, 1	*

UNF

PART NUMBER	P&N REFERENCE NUMBER	SET NUMBER	DIE DIAMETER (INCHES)	TAP WRENCH NUMBER	DESCRIPTION	DIE GUIDES SUPPLIED (AS MARKED)
<i>Set includes Taper and Bottoming Tap and Button Die for Each Size:</i>						
051260	300-0871	TD8	1 & 2	0 & 7	1/4, 5/16, 3/8, 7/16, 1/2, 9/16, 5/8, 3/4, 7/8, 1	*

METRIC (ISO COARSE)

PART NUMBER	P&N REFERENCE NUMBER	SET NUMBER	DIE DIAMETER (INCHES)	TAP WRENCH NUMBER	DESCRIPTION	DIE GUIDES SUPPLIED (AS MARKED)
<i>Set Includes Taper and Bottoming Tap and Button Die for Each Size:</i>						
419558	300-1019	TD10	1	00	2, 2.5, 3, 3.5, 4, 4.5, 5mm	
027371	300-1055	TD12	1 & 2	0 & 7	6, 8, 10, 12, 14, 16, 18, 20, 22, 24mm	*
419565	300-1073	TD13	1	00 & 0	2, 2.5, 3, 3.5, 4, 4.5, 5, 6, 7, 8, 9, 10, 11, 12mm	
<i>Set Includes Intermediate Tap and Button Die for Each Size:</i>						
419534	300-0540	TD14	1	0	6x1.0, 8x1.25, 10x1.25, 10x1.5, 12x1.75mm ISO FINE	

UNC & UNF COMBINATION

PART NUMBER	P&N REFERENCE NUMBER	SET NUMBER	DIE DIAMETER (INCHES)	TAP WRENCH NUMBER	DESCRIPTION	DIE GUIDES SUPPLIED (AS MARKED)
<i>Set Includes Taper and Bottoming Tap and Button Die for Each Size in Both UNC and UNF:</i>						
019123	300-1233	CTD8	1 & 2	6	1/4, 5/16, 3/8, 7/16, 1/2, 9/16, 5/8, 3/4	

ISO METRIC COARSE AND FINE COMBINATION

PART NUMBER	P&N REFERENCE NUMBER	SET NUMBER	DIE DIAMETER (INCHES)	TAP WRENCH NUMBER	DESCRIPTION	DIE GUIDES SUPPLIED (AS MARKED)
<i>Set Includes Taper and Bottoming Tap and Button Die for Each Size in Both ISO Coarse and UNF:</i>						
027395	300-1242	CTD9	1 & 2	6	ISO Coarse 6, 7, 8, 10, 12, 14, 16, 18, ISO Fine 8, 10, 12, 14, 16, 18, 14 x 1.25 Intermediate Tap Only	

ISO METRIC COARSE AND UNF COMBINATION

PART NUMBER	P&N REFERENCE NUMBER	SET NUMBER	DIE DIAMETER (INCHES)	TAP WRENCH NUMBER	DESCRIPTION	DIE GUIDES SUPPLIED (AS MARKED)
<i>Set Includes Taper and Bottoming Tap and Button Die for Each Size in Both ISO Metric Coarse and UNF:</i>						
419596	300-1251	CTD10	1	5	Intermediate Tap Only UNF 1/4, 5/16, 3/8, 7/16, 1/2 Metric Coarse 6, 7, 8, 10, 12	

SCREW EXTRACTORS

- Screw extractors are used for extracting screws, bolts and pipe.
- To remove a broken screw or stud, drill the recommended size hole in the broken end
- Use a tap wrench or spanner, turn the extractor in an anti-clockwise direction.
- The extractor does not have to be hammered in because it takes a quick and positive grip, “feeds” itself into the hole and should “start” the most stubbornly embedded part and turn it out on its own threads, leaving the original thread in the hole undamaged.
- A Screw extractor should not be used to remove a screw having a left hand thread, a broken press-fitted stud (interface fit), a broken tap, or a badly rusted screw.
- Unusual conditions will require the use of other sizes of drills and extractors, depending on the length of broken section, and it's depth in the hole.



PART NUMBER	EXTRACTOR NUMBER	FOR SCREWS & BOLTS (IN.)	FOR PIPE SIZES (IN.)	SIZE DRILL TO USE (IN.)	LENGTH OVERALL (IN.)	DIA. AT SMALL END	DIA. AT LARGE END	SALE TORQUE LEAD (LBS/FT)
250-0015	1	5/32-3/16		5/64	2 1/8	.050	.159	12
250-0024	2	7/32-1/4		5/64	2 7/16	.080	.205	24
250-0033	3	5/32		5/32	2 13/16	.125	.265	54
250-0042	4	3/8-1/2		7/32	3 1/16	.185	.341	60
250-0051	5	9/16-3/4	1/8-1/4	19/64	3 11/16	.262	.495	75
250-0060	6	7/8-1	3/8	27/64	3 15/16	.390	.609	105
250-0079	7	1-1 1/2	1/2	17/32	4 1/4	.500	.742	134
250-0088	8	1.3/8-1.3/4	3/4	13/16	4 3/8	.750	1.000	200

HAND TAPS - GROUND THREAD

GROUND THREAD HIGH SPEED STEEL

- P&N/Sutton Ground Thread Hand Taps have straight flutes and are suitable for both hand and machine operation in materials where the chips break up readily and present no disposal problems.
- 60° Thread Form
- T = Taper I = Intermediate B = Bottoming



UNC

PART NUMBER	P&N REFERENCE NUMBER	SIZE	THREADS PER INCH.	SHANK DIA.	LENGTH (IN.) THREAD OVERALL	NO. OF FLUTES	SUGGESTED TAPPING DRILL SZ	TYPE	
011417	530-4668	No.6	32	0.141	11/16	2	3	7/64	T
007328	530-4677	No.6	32	0.141	11/16	2	3	7/64	I
008547	530-4686	No.6	32	0.141	11/16	2	3	7/64	B
012582	530-4819	No.8	32	0.168	3/4	2 1/8	3	1/8	T
014814	530-4828	No.8	32	0.168	3/4	2 1/8	3	1/8	I
013282	530-4837	No.8	32	0.168	3/4	2 1/8	3	1/8	B
015729	530-5020	No.10	24	0.194	7/8	2 3/8	3	5/32	T
009230	530-5039	No.10	24	0.194	7/8	2 3/8	3	5/32	I
008325	530-5048	No.10	24	0.194	7/8	2 3/8	3	5/32	B
028019	530-5173	No.12	24	0.220	15/16	2 3/8	3	11/64	T
025889	530-5182	No.12	24	0.220	15/16	2 3/8	3	11/64	I
033860	530-5191	No.12	24	0.220	15/16	2 3/8	3	11/64	B
005362	530-5388	1/4	20	0.255	1	2 1/2	4	13/64	T
005904	530-5397	1/4	20	0.255	1	2 1/2	4	13/64	I
002897	530-5404	1/4	20	0.255	1	2 1/2	4	13/64	B
006833	530-5566	5/16	18	0.318	1 1/8	2 23/32	4	17/64	T
004266	530-5575	5/16	18	0.318	1 1/8	2 23/32	4	17/64	I
005379	530-5584	5/16	18	0.318	1 1/8	2 23/32	4	17/64	B
004648	530-5771	3/8	16	0.381	1 1/4	2 15/16	4	5/16	T
006116	530-5780	3/8	16	0.381	1 1/4	2 15/16	4	5/16	I
004358	530-5799	3/8	16	0.381	1 1/4	2 15/16	4	5/16	B
015736	530-5986	7/16	14	0.323	1 1/16	3 5/32	4	3/8	T
008851	530-5995	7/16	14	0.323	1 1/16	3 5/32	4	3/8	I
006550	530-6008	7/16	14	0.323	1 1/16	3 5/32	4	3/8	B
008332	530-6197	1/2	13	0.367	1 21/32	3 3/8	4	27/64	T
007335	530-6204	1/2	13	0.367	1 21/32	3 3/8	4	27/64	I
005911	530-6213	1/2	13	0.367	1 21/32	3 3/8	4	27/64	B
024028	530-6400	9/16	12	0.429	1 21/32	3 19/32	4	31/64	T
025896	530-6419	9/16	12	0.429	1 21/32	3 19/32	4	31/64	I
019437	530-6428	9/16	12	0.429	1 21/32	3 19/32	4	31/64	B
013961	530-6615	5/8	11	0.480	1 13/16	3 13/16	4	35/64	T
006123	530-6624	5/8	11	0.480	1 13/16	3 13/16	4	35/64	I
010458	530-6633	5/8	11	0.480	1 13/16	3 13/16	4	35/64	B
010069	530-6857	3/4	10	0.590	2	4 1/4	4	21/32	T
008349	530-6866	3/4	10	0.590	2	4 1/4	4	21/32	I
009667	530-6875	3/4	10	0.590	2	4 1/4	4	21/32	B
018065	530-7068	7/8	9	0.697	2 1/32	4 11/16	4	49/64	T
014821	530-7077	7/8	9	0.697	2 1/32	4 11/16	4	49/64	I
012599	530-7086	7/8	9	0.697	2 1/32	4 11/16	4	49/64	B
013978	530-7246	1	8	0.800	2 1/2	5 1/8	4	7/8	T
018072	530-7255	1	8	0.800	2 1/2	5 1/8	4	7/8	I
013985	530-7264	1	8	0.800	2 1/2	5 1/8	4	7/8	B
022314	530-7310	1 1/8	7	0.896	2 9/16	5 7/16	4	63/64	T
018089	530-7320	1 1/8	7	0.896	2 9/16	5 7/16	4	63/64	I
024035	530-7320	1 1/8	7	0.896	2 9/16	5 7/16	4	63/64	B
033891	530-7666	1 1/4	7	1.021	2 9/16	5 3/4	4	1 1/64	T
024042	530-7675	1 1/4	7	1.021	2 9/16	5 3/4	4	1 1/64	I
028026	530-7684	1 1/4	7	1.021	2 9/16	5 3/4	4	1 1/64	B

SCREW EXTRACTORS | DRILL SET



PART NUMBER	SET NUMBER	EXTRACTOR NUMBERS	PACKAGE
250-0506	15A	1 thru 6 (not shown)	Plastic Case
250-0551	20	1 thru 5 plus recommended size stub drills	Metal Case

TOOLS

Ground Thread Hand Taps

HAND TAPS - GROUND THREAD (CONT)

UNF

PART NUMBER	P&N REFERENCE NUMBER	SIZE	THREADS PER INCH.	SHANK DIA.	LENGTH (IN.) THREAD OVERALL	NO. OF FLUTES	SUGGESTED TAPPING DRILL SIZE	TYPE
010892	531-0068	10	32	0.194	7/8 2 1/8	3	5/32	T
007922	531-0077	10	32	0.194	7/8 2 3/8	3	5/32	I
008356	531-0086	10	32	0.194	7/8 2 1/2	3	5/32	B
006840	531-0362	1/4	28	0.255	1 2 1/2	4	7/32	T
004907	531-0371	1/4	28	0.255	1 2 1/2	4	7/32	I
004723	531-0380	1/4	28	0.255	1 2 1/2	4	7/32	B
007588	531-0513	5/16	24	0.318	1 1/8 2 23/32	4	6.9mm	T
004273	531-0522	5/16	24	0.318	1 1/8 2 23/32	4	6.9mm	I
004914	531-0531	5/16	24	0.318	1 1/8 2 23/32	4	6.9mm	B
005751	531-0666	3/8	24	0.381	1 1/4 2 15/16	4	8.5mm	T
005386	531-0675	3/8	24	0.381	1 1/4 2 15/16	4	8.5mm	I
003764	531-0684	3/8	24	0.381	1 1/4 2 15/16	4	8.5mm	B
009247	531-0871	7/16	20	0.323	1 1/16 3 3/32	4	25/64	T
006567	531-0880	7/16	20	0.323	1 1/16 3 3/32	4	25/64	I
003313	531-0899	7/16	20	0.323	1 1/16 3 3/32	4	25/64	B
008868	531-1064	1/2	20	0.367	1 21/32 3 3/8	4	29/64	T
005249	531-1073	1/2	20	0.367	1 21/32 3 3/8	4	29/64	I
006857	531-1082	1/2	20	0.367	1 21/32 3 3/8	4	29/64	B
010076	531-1215	9/16	18	0.429	1 21/32 3 19/32	4	33/64	T
012612	531-1224	9/16	18	0.429	1 21/32 3 19/32	4	33/64	I
007595	531-1233	9/16	18	0.429	1 21/32 3 19/32	4	33/64	B
010083	531-1395	5/8	18	0.480	1 13/16 3 13/16	4	37/64	T
007069	531-1402	5/8	18	0.480	1 13/16 3 13/16	4	37/64	I
006130	531-1411	5/8	18	0.480	1 13/16 3 13/16	4	37/64	B
008875	531-1573	3/4	16	0.590	2 4 1/4	4	11/16	T
007076	531-1582	3/4	16	0.590	2 4 1/4	4	11/16	I
007601	531-1591	3/4	16	0.590	2 4 1/4	4	11/16	B
011950	531-1751	7/8	14	0.697	2 1/32 4 11/16	4	13/16	T
010465	531-1760	7/8	14	0.697	2 1/32 4 11/16	4	13/16	I
009674	531-1779	7/8	14	0.697	2 1/32 4 11/16	4	13/16	B
020808	531-1902	1	12	0.800	2 1/2 5 1/8	4	59/64	T
014838	531-1911	1	12	0.800	2 1/2 5 1/8	4	59/64	I
018096	531-1920	1	12	0.800	2 1/2 5 1/8	4	59/64	B

UNS

PART NUMBER	P&N REFERENCE NUMBER	SIZE	THREADS PER INCH.	SHANK DIA.	LENGTH (IN.) THREAD OVERALL	NO. OF FLUTES	SUGGESTED TAPPING DRILL SIZE	TYPE
024066	531-4366	1	14	0.800	2 1/2 5 1/8	4	15/16	T
015743	531-4375	1	14	0.800	2 1/2 5 1/8	4	15/16	I
014845	531-4384	1	14	0.800	2 1/2 5 1/8	4	15/16	B

NPT (TAPER PIPE)

• Bottoming Tap Only

PART NUMBER	P&N REFERENCE NUMBER	SIZE	THREADS PER INCH.	SHANK DIA.	LENGTH (IN.) THREAD OVERALL	NO. OF FLUTES	SUGGESTED TAPPING DRILL SIZE	TYPE
006871	535-1222	1/8	27	0.437	3/4 2 1/8	4	11/32	B
007649	535-1231	1/4	18	0.562	1 1/16 2 1/16	4	7/16	B
009728	535-1240	3/8	18	0.700	1 1/16 2 9/16	4	9/16	B
008905	535-1259	1/2	14	0.687	1 3/8 3 1/8	4	45/64	B
011462	535-1268	3/4	14	0.906	1 3/4 3 1/4	4	29/32	B
012001	535-1277	1	11 1/2	1.125	1 3/4 3 1/4	4	1 3/64	B

ISO METRIC COARSE

PART NUMBER	P&N REFERENCE NUMBER	SIZE	THREADS PER MM.	SHANK DIA.	LENGTH (MM) THREAD OVERALL	NO. OF FLUTES	SUGGESTED TAPPING DRILL SIZE	TYPE
003467	531-5488	3	0.5	3.15	18 48	3	2.5	T
002989	531-5497	3	0.5	3.15	18 48	3	2.5	I
002996	531-5504	3	0.5	3.15	18 48	3	2.5	B
001890	531-5817	4	0.7	4	21 53	4	3.30	T
001586	531-2826	4	0.7	4	21 53	4	3.30	I
001968	531-5835	4	0.7	4	21 53	4	3.30	B
001630	531-6171	5	0.8	5	25 58	4	4.20	T
001173	531-6180	5	0.8	5	25 58	4	4.20	I
001005	531-6199	5	0.8	5	25 58	4	4.20	B
000848	531-6297	6	1	6.3	30 66	4	5.00	T
000794	531-6304	6	1	6.3	30 66	4	5.00	I
000824	531-6313	6	1	6.3	30 66	4	5.00	B
001319	531-6537	8	1.25	8	35 72	4	6.80	T
001098	531-6546	8	1.25	8	35 72	4	6.80	I
000923	531-6555	8	1.25	8	35 72	4	6.80	B
001593	531-6779	10	1.5	10	39 80	4	8.50	T
001722	531-6788	10	1.5	10	39 80	4	8.50	I
001425	531-6797	10	1.5	10	39 80	4	8.50	B
002521	531-7015	12	1.75	9	29 89	4	10.20	T
002323	531-7024	12	1.75	9	29 89	4	10.20	I
002781	531-7033	12	1.75	9	29 89	4	10.20	B
010403	531-7131	14	2	11.2	30 95	4	12.00	T
009643	531-7140	14	2	11.2	30 95	4	12.00	I
010410	531-7159	14	2	11.2	30 95	4	12.00	B
003474	531-7257	16	2	12.5	32 102	4	14.00	T
003757	531-7266	16	2	12.5	32 102	4	14.00	I
003344	531-7275	16	2	12.5	32 102	4	14.00	B
018027	531-7373	18	2.5	14	37 112	4	15.50	T
020754	531-7382	18	2.5	14	37 112	4	15.50	I
030869	531-7391	18	2.5	14	37 112	4	15.50	B
006383	531-7499	20	2.5	14	37 112	4	17.50	T
004518	531-7506	20	2.5	14	37 112	4	17.50	I
006390	531-7515	20	2.5	14	37 112	4	17.50	B
010854	531-7739	24	3	18	45 130	4	21.00	T
009216	531-7748	24	3	18	45 130	4	21.00	I
009223	531-7757	24	3	18	45 130	4	21.00	B
010052	531-7793	30	3.5	20	48 138	4	26.50	T
011936	531-7802	30	3.5	20	48 138	4	26.50	I
011943	531-7811	30	3.5	20	48 138	4	26.50	B
018041	531-7847	36	4	25	57 162	4	32.00	T
014791	531-7856	36	4	25	57 162	4	32.00	I
016818	531-7865	36	4	25	57 162	4	32.00	B

HAND TAPS - GROUND THREAD (CONT)

ISO METRIC FINE

PART NUMBER	P&N REFERENCE NUMBER	SIZE	THREADS PER MM.	SHANK DIA.	LENGTH (MM) THREAD OVERALL		NO. OF FLUTES	SUGGESTED TAPPING DRILL SIZE	TYPE
016825	532-1262	8	1	8	22	72	4	7.00	T
012568	532-1271	8	1	8	22	72	4	7.00	I
013275	532-1280	8	1	8	22	72	4	7.00	B
007311	532-1673	10	1.25	10	24	80	4	8.80	T
003351	532-1682	10	1.25	10	24	80	4	8.80	I
005058	532-1691	10	1.25	10	24	80	4	8.80	B
013923	532-2124	12	1.5	9	29	89	4	10.5	T
006406	532-2133	12	1.5	9	29	89	4	10.5	I
010427	532-2142	12	1.5	9	29	89	4	10.5	B
010885	532-2339	14	1.5	11.2	30	95	4	12.5	T
012575	532-2348	14	1.5	11.2	30	95	4	12.5	I
008837	532-2357	14	1.5	11.2	30	95	4	12.5	B
013930	532-2473	16	1.5	12.5	32	102	4	14.5	T
010434	532-2482	16	1.5	12.5	32	102	4	14.5	I
008844	532-2491	16	1.5	12.5	32	102	4	14.5	B
027999	532-2839	18	1.5	14	37	112	4	16.5	T
016832	532-2848	18	1.5	14	37	112	4	16.5	I
016849	532-2857	18	1.5	14	37	112	4	16.5	B
011400	532-3102	20	1.5	14	37	112	4	18.5	T
009650	532-3111	20	1.5	14	37	112	4	18.5	I
010441	532-3120	20	1.5	14	37	112	4	18.5	B
025865	532-3228	22	1.5	16	38	118	4	20.5	T
019420	532-3237	22	1.5	16	38	118	4	20.5	I
015705	532-3246	22	1.5	16	38	118	4	20.5	B
030906	532-3255	24	2	18	45	130	4	22.0	T
022284	532-3264	24	2	18	45	130	4	22.0	I
023960	532-3273	24	2	18	45	130	4	22.0	B

ISO METRIC SPARK PLUG

PART NUMBER	P&N REFERENCE NUMBER	SIZE	THREADS PER MM.	SHANK DIA.	LENGTH (MM) THREAD OVERALL		NO. OF FLUTES	SUGGESTED TAPPING DRILL SIZE	TYPE
025872	533-4940	10	1	10	24	80	4	9	T
018058	533-4959	10	1	10	24	80	4	9	I
013947	533-4968	10	1	10	24	80	4	9	B
014807	533-4977	12	1.25	9	29	89	4	10.8	T
010861	533-4986	12	1.25	9	29	89	4	10.8	I
010878	533-4995	12	1.25	9	29	89	4	10.8	B
020778	533-5008	14	1.25	11.2	30	95	4	12.8	T
013954	533-5017	14	1.25	11.2	30	95	4	12.8	I
023977	533-5026	14	1.25	11.2	30	95	4	12.8	B

HAND TAPS SET - GROUND THREAD

GROUND THREAD HIGH SPEED STEEL

- Chromium tool steel taps are available in set of three which include: a taper, intermediate and bottoming tap
- The taps are supplied in a plastic case that protects the threads from damage



UNC

PART NUMBER	P&N REFERENCE NUMBER	SIZE	PITCH
014067	533-9119	1/4	20
010939	533-9128	5/16	18
010496	533-9137	3/8	16
020983	533-9146	7/16	14
014074	533-9155	1/2	13

ISO METRIC COARSE

PART NUMBER	P&N REFERENCE NUMBER	SIZE	PITCH
008912	533-7368	3	0.50
005584	533-7475	4	0.70
005393	533-7493	5	0.80
004440	533-7500	6	1.00
005409	533-7537	8	1.25
006581	533-7573	10	1.50
038445	533-7671	18	2.50
031156	533-7699	24	3.00

ISO METRIC FINE

PART NUMBER	P&N REFERENCE NUMBER	SIZE	PITCH
044347	533-7644	24	2.00

TOOLS

Chisel Set • Rivets • Rivet Nuts • Holesaw

CHISEL SET

14 PC PUNCH & CHISEL SET

- S.A.E.
- Drop forged chrome vanadium steel
- Specially designed anvil heads
- Ends are precision ground and highly polished
- Comes in a heavy duty roll pouch



PRODUCT CODE	DESCRIPTION	PKG QTY
690-214	14 Pc punch & chisel assortment	1

RIVETS

HAND RIVET TOOL KIT

- 1 hand rivet tool and 200 rivets
- Interchangeable nozzle busings for 3/32", 1/8", 5/32" and 3/16" rivets



PRODUCT CODE	DESCRIPTION	PKG QTY
655-100	Hand Rivet Tool Kit	1

RIVET NUTS

RIVET NUT TOOL KIT

- Ideal for materials that cannot be tapped or welded
- May be used as a blind fastener or anchor screw
- Kit contains 40 rivet nuts and one riveting tool in a handy plastic case



PRODUCT CODE	DESCRIPTION	PKG QTY
656-100	Rivet Nut Tool Kit	1

REPLACEMENT RIVET NUTS

PRODUCT CODE	DESCRIPTION	PKG QTY
656-210	6-32	50
656-220	8-32	50
656-230	10-24	50
656-240	1/4-20	50

HOLESAW - HIGH SPEED STEEL

- Bi-metal, M3 high speed steel
- Variable Tooth - 4T/6T
- Cuts through stainless steel, pipe, nail embedded wood, hardwood floors, plywood and plastics



HOLESAW ASSORTMENT KITS

PRODUCT CODE	SIZE (IN)	DESCRIPTION	PKG QTY
693-100	3/4", 7/8", 1", 1 1/4", 1 3/8", 1 1/2", 1 3/4", 2", 2 1/4", 2 1/2", 3"	13 pcs Combination Kit	1
693-108	7/8", 1 1/8", 1 3/8", 1 3/4", 2", 2 1/2"	8pcs Electrician Kit	1

HOLESAW - HIGH SPEED STEEL (CONT)

HOLESAW BLADES

PRODUCT CODE	SIZE (IN)	SIZE (MM)	SPEED RPM			PKG QTY
			MILD STEEL	STAINLESS STEEL	CAST IRON	
691-036	9/16"	14	580	300	400	1
691-040	5/8"	16	550	275	365	1
691-044	11/16"	17	500	250	330	1
691-048	3/4"	19	460	230	300	1
691-052	13/16"	21	425	210	280	1
691-056	7/8"	22	390	195	260	1
691-060	15/16"	24	370	185	245	1
691-064	1"	25	350	175	235	1
691-068	1 1/16"	27	325	160	215	1
691-072	1 1/8"	29	300	150	200	1
691-076	1 3/16"	30	285	145	190	1
691-080	1 1/4"	32	275	140	180	1
691-084	1 5/16"	33	260	135	175	1
691-090	1 3/8"	35	250	125	165	1
691-092	1 7/16"	37	240	120	160	1
691-096	1 1/2"	38	230	115	150	1
691-100	1 5/16"	40	220	110	145	1
691-104	1 3/8"	41	210	105	140	1
691-110	1 11/16"	43	205	100	135	1
691-112	1 3/4"	44	195	95	130	1
691-116	1 13/16"	46	190	95	125	1
691-120	1 7/8"	48	180	90	120	1
691-128	2"	51	170	85	115	1
691-132	2 1/16"	52	165	80	110	1
691-136	2 1/8"	54	160	80	105	1
691-144	2 1/4"	57	150	80	100	1
691-148	2 3/8"	59	145	75	100	1
691-152	2 3/16"	60	140	75	95	1
691-160	2 1/2"	64	135	70	90	1
691-162	2 9/16"	65	130	65	85	1
691-168	2 5/8"	67	130	65	85	1
691-174	2 3/4"	70	125	65	80	1
691-184	2 7/8"	73	120	60	80	1
691-192	3"	76	115	60	75	1
691-200	3 1/8"	79	110	55	70	1
691-208	3 1/4"	83	105	55	70	1
691-216	3 3/8"	86	100	50	65	1
691-224	3 1/2"	89	95	50	65	1
691-232	3 5/8"	92	95	45	60	1
691-240	3 3/4"	95	90	45	60	1
691-248	3 7/8"	98	90	45	60	1
691-256	4"	102	85	45	55	1
691-264	4 1/8"	105	80	40	55	1
691-272	4 1/4"	108	80	40	55	1
691-280	4 3/8"	111	80	40	50	1
691-288	4 1/2"	114	75	40	50	1
691-304	4 3/4"	121	70	35	45	1
691-320	5"	127	65	35	45	1
691-352	5 1/2"	140	60	25	40	1
691-368	5 3/4"	146	55	25	35	1
691-384	6"	152	55	25	35	1

ARBORS

PRODUCT CODE	DESCRIPTION	SIZE	FITS	PKG QTY
694-001	Round	1/4"	9/16" - 1 1/4"	1
694-002	Hex Shank	7/16"	1 5/16" - 6"	1
694-005	Hex Shank	5/16"	9/16" - 1 1/4"	1
694-007	Hex Shank	7/16"	1 5/16" - 6"	1
694-008	Pilot Drill	1/4"	3 slots fit, all arbors	10

PIPE WRENCHES

CAST IRON PIPE WRENCH

- Heavy duty construction
- Malleable cast iron handle
- Exceeds ANSI standard



PRODUCT CODE	DESCRIPTION	PKG QTY
648-142	8" Heavy Duty Pipe Wrench	1
648-143	10" Heavy Duty Pipe Wrench	1
648-144	12" Heavy Duty Pipe Wrench	1
648-145	14" Heavy Duty Pipe Wrench	1
648-146	18" Heavy Duty Pipe Wrench	1
648-147	24" Heavy Duty Pipe Wrench	1
648-148	36" Heavy Duty Pipe Wrench	1
648-149	48" Heavy Duty Pipe Wrench	1

ALUMINUM PIPE WRENCH



PRODUCT CODE	DESCRIPTION	PKG QTY
648-172	12" Aluminum Wrench	1
648-173	14" Aluminum Wrench	1
648-174	18" Aluminum Wrench	1
648-175	24" Aluminum Wrench	1
648-176	36" Aluminum Wrench	1
648-177	48" Aluminum Wrench	1

SNAP RING PLIERS

- High Carbon hardened and tempered
- Specially formed tips grip rings securely and release easily
- Permits use with both internal and external snap rings



PRODUCT CODE	DESCRIPTION	PKG QTY
648-050	Snap Ring Pliers	1

TOOLS

Cable and Spring Wire Cutter • Cable Cutters • Knife Sharpener • Shears

CABLE AND SPRING WIRE CUTTER

- Cuts cleanly eliminating frayed ends
- One hand shearing action
- Cable cutting capacity of 3/16" diameter
- Spring wire cutting capacity of 1/16" diameter
- SK-5 blades
- Comfortable vinyl coated handles



PRODUCT CODE	DESCRIPTION	CASE QTY
648-040	Cable and Spring Wire Cutter	6

CABLE CUTTERS

CABLE CUTTERS

- Stainless steel blades, precision ground and hardened for long lasting sharp edges
- Cuts up to 10mm soft cable
- Handles designed for either left or right handed users
- Easy to use safety lock
- Spring action
- Light weight



PRODUCT CODE	DESCRIPTION	CASE QTY
690-320	Cable Cutters	6

BOLT CUTTERS

- Drop forged Cr-Mo steel blades
- Satin finished blades
- Hardness of blades: HRC53-60
- Blade clearance adjusted with eccentric bolt
- Textured grip



PRODUCT CODE	DESCRIPTION	PKG QTY
690-350	12" Bolt Cutters	1
690-352	14" Bolt Cutters	1
690-354	18" Bolt Cutters	1
690-356	24" Bolt Cutters	1
690-358	30" Bolt Cutters	1
690-360	36" Bolt Cutters	1
690-362	42" Bolt Cutters	1

CUTTERS REPLACEMENT BLADES

- Drop forged Chrome Vanadium steel blades
- Hardness HRC56-62

PRODUCT CODE	DESCRIPTION	PKG QTY
690-351	12" Replacement Blades	1
690-353	14" Replacement Blades	1
690-355	18" Replacement Blades	1
690-357	24" Replacement Blades	1
690-359	30" Replacement Blades	1
690-361	36" Replacement Blades	1
690-363	42" Replacement Blades	1

KNIFE SHARPENER

- Sharpens dull knives to razor sharp in one or two strokes
- No-slip grip with protective finger guard



PRODUCT CODE	DESCRIPTION	PKG QTY	CASE QTY
690-140	Knife Sharpener	1	12

SHEARS

MULTI-PURPOSE SHEARS

- Great for both light and duty applications
- Cuts wire, wood, branches, doweling, rope, cord, cardboard, leather and many other materials
- Stainless steel blades, precision ground and hardened for long lasting sharp edges
- Handles designed for either left or right handed users
- Easy to use safety lock
- Spring action
- Light weight



PRODUCT CODE	DESCRIPTION	PKG QTY	CASE QTY
690-321	Multi-purpose shears	1	6

SHEARS (CONT)

HEAVY DUTY SHEARS

- Ideal for cutting heavy cloth, fabric, rubber, upholstery, rope leather, cardboard & poultry processing
- Stainless steel blades, precision ground and hardened for long lasting sharp edges
- Ergonomic handles made from TPE, can be used for either left or right hand cutting
- Adjustable knife edge with nut and bolt construction
- Light weight



PRODUCT CODE	DESCRIPTION	PKG QTY	CASE QTY
690-322	Multi-purpose shears	1	6

ELECTRICAL SHEARS

- Blades are made of high carbon stainless steel with vanadium and molybdenum
- One serrated blade reduces slippage
- Specially designed for cutting Optical Fibre
- Ideal for cutting soft cable, insulating materials, electrical tape and cable ties
- Designed for both left and right handed users



PRODUCT CODE	DESCRIPTION	PKG QTY	CASE QTY
690-324	Electrical Shears	1	6

HEAVY DUTY SHORT NOSE SHEARS

- Great for both heavy and light duty applications
- Cuts heavy cloth, fabric, rubber upholstery, rope, leather, cardboard & poultry processing
- Stainless steel blades, precision ground for long lasting edges
- Ergonomic handles made from TPE are designed for left/right handed users
- Adjustable knife edge with nut and bolt construction
- Light weight



PRODUCT CODE	DESCRIPTION	PKG QTY	CASE QTY
690-326	Heavy duty shot nose shears	1	6

MULTI-PURPOSE ANGLE SHEARS

- Great for both heavy and light duty applications
- Cuts wire, wood, branches, doweling, rope, cord, cardboard, leather and more
- Stainless steel blades, precision ground for long lasting sharp edges
- Handles designed for either left or right handed users
- Easy to use safety lock
- Spring action
- Light weight



PRODUCT CODE	DESCRIPTION	PKG QTY	CASE QTY
690-327	Multi-purpose Angle Shears	1	6

KDS STAINLESS STEEL SCISSORS

- For professionals & DIY users
- Stainless steel blades



PRODUCT CODE	DESCRIPTION	PKG QTY
KSC-1	KDS Stainless Steel Scissors	1

TOOLS

KDS Retractable Knives

KDS KNIVES

H-Blades

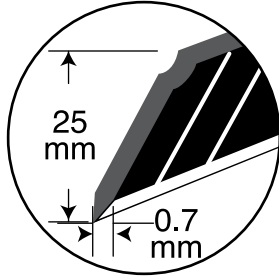

G-Blades

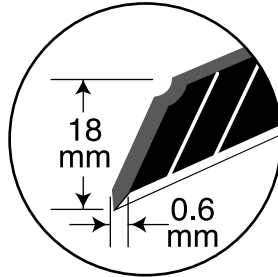

L-Blades

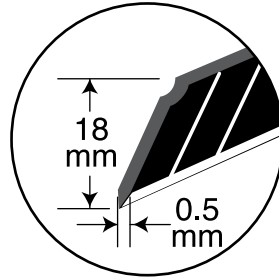

S-Blades

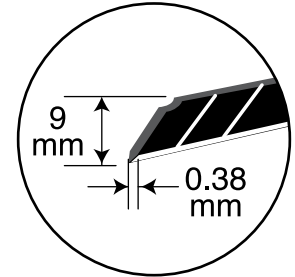

KDS L-KNIVES

- Heavy Duty extra thick Stainless Steel sleeve
- Comes with 2 extra blades (L-blades) stored in handle



PRODUCT CODE	DESCRIPTION	PKG QTY
L-18	Auto lock cutter with automated locking slider	1
L-19	Twist lock cutter for safe secure cutting	1

GRIP FIT L-KNIVES

- Ergonomic design for all-day use, with rubber grips on top and bottom
- Comes with 2 extra blades (Power Black L-blades) stored in handle



PRODUCT CODE	PART NUMBER	DESCRIPTION	PKG QTY
L-22		Grip Fit Auto Lock L-Knife	1
L-23	690-202	Grip Fit Twist Lock L-Knife	1

MULTI-PRO L-KNIVES

- Can be used for tucking carpet, prying lids off paint and other cans, and scoring & cut cardboard to make boxes



PRODUCT CODE	DESCRIPTION	PKG QTY
L-25	Multi-Pro Twist Lock L-Knife	1

FINGER GUARD L-KNIFE

- Protect your fingers while cutting rough materials like shingles and carpet backing or compress materials like insulation
- Screw-lock slider
- Loaded with one Power Black blade
- Comes with 2 extra blades (Power Black L-blades) stored in handle



PRODUCT CODE	PART NUMBER	DESCRIPTION	PKG QTY
L-30	690-200	Finger Guard Knife	1

KDS KNIVES

GRIP FIT G-KNIVES

- Cuts heavier materials
- Ergonomic design for all-day use, with rubber grips on top and bottom.
- Comes with 2 extra blades (Power Black G-blades) stored in handle



PRODUCT CODE	DESCRIPTION	PKG QTY
G-15	Auto Lock G-Knife	1
G-16	Twist Lock G-Knife	1

JOB BOSS PRO H-CUTTERS

- Super heavy duty knife with soft rubber grip
- Screw type slider securely locks the blade in place



PRODUCT CODE	DESCRIPTION	PKG QTY
H-12	Super heavy duty knife with strong ABS plastic body	1
H-13	Super heavy duty knife with Elastomer body	1

SAFETY MASTER KNIVES

- **SA-11T** - Ergonomically designed rubberized, non-slip grip safety knife with TITANIUM-edged blades. With 1 spare blade included.
- **SA-12D** - Auto-retracting blade, ergonomic handle, with adjustable depth settings. With 10 spare blades included.



PRODUCT CODE	DESCRIPTION	PKG QTY
SA-11T	Safety Master Knife with Titanium Edge Blade	1
SA-12D	Safety Master Metal Knife	1

SLIM S-KNIVES



S-11



S-13



S-14YE

PRODUCT CODE	DESCRIPTION	PKG QTY
S-11	KDS Stainless Steel w/ sliding lock Comes with 2 Stainless Steel Spare Blades	1
S-13	KDS Dura Slim w/ sliding lock Comes with 2 Stainless Steel Spare Blades	1
S-14YE	KDS Pocket Slim w/ sliding lock Comes with 2 Spare Blades	1

MULTI-PRO HOOK IT

- Loaded with snap hook blade for cutting surface materials without damaging what is underneath
- Great for carpet, it can also be used for prying off lids



PRODUCT CODE	DESCRIPTION	PKG QTY
HK-12	Multi-Pro Hook It Blade	1

BANANA SICKLE

- Recommended for multi-purpose use i.e. flooring, roofing etc.
- High carbon steel blade
- Yellow painted wooden handle.



PRODUCT CODE	DESCRIPTION	PKG QTY
BK-10	Banana Sickle	1

TOOLS

KDS Scraper • KDS Spare Blades

KDS SCRAPER

GOOD GRIP SCRAPER

- Superior to other scrapers, with an ergonomic handle and non-stick head
- Blades can be changed with your thumb
- No drivers or coins needed
- Comes with 5 no-snap Power Black L-blades



PRODUCT CODE	DESCRIPTION	PKG QTY
SCL200	Good Grip 200mm (8") Scraper	1
SCL300	Good Grip 300mm (12") Scraper	1
SCL600	Good Grip 600mm (24") Scraper	1

KDS SPARE BLADES

- KDS Blades have fewer impurities (sulfur, manganese, etc.) finer and denser carbon grains, and a composition that gives higher pliability results in a longer-lasting and sharpness.
- Power Black Blades are focused on sharpness (25% sharper than Power White blades)
- Power White Blades are focused on durability
- Stainless Steel Blades are perfect for wet environments.



PRODUCT CODE	TYPE	THICKNESS	DESCRIPTION	PKG QTY
GB-10BH	Black	.60mm	Fits all brands of L- & G-knives (10 blades in a plastic case)	1
GB-50BH	Black	.60mm	Fits all brands of L- & G-knives (50 blades in a plastic case)	1
HB-10H	White	.70mm	Fits all brands of H-knives (10 blades in a plastic case)	1
HB-10BH	Black	.70mm	Fits all brands of H-knives (10 blades in a plastic case)	1
HB-10BNL	Black	.70mm	Non-Snap Blades Fits all brands of H-knives (10 blades in a plastic case)	1
HB-5SCL	White	.70mm	Fits all of Good Grip Scraper (5 blades in a plastic case)	1
HK-5H	White	0.50mm	Fits a Snap Hook Blade 4 hooks per blade (5 blades in a plastic case)	1
HSB-Z	White	0.60mm	Fits a Standard Saw Blade	1
LB-5SH	Stainless Steel	0.50mm	Fits all brands of L-knives (5 blades in a plastic case)	1
LB-10BH	Black	0.50mm	Fits all brands of L-knives (10 blades in a plastic case)	1
LB-10BNL	Black	0.50mm	Non-Snap Blades Fits all brands of L-knives (10 blades in a plastic case)	1
LB-10H	White	0.50mm	Fits all brands of L-knives (10 blades in a plastic case)	1
LB-50BH	Black	0.50mm	Fits all brands of L-knives (50 blades in a plastic case)	1
LB-50H	White	0.50mm	Fits all brands of L-knives (50 blades in a plastic case)	1
SB-10H	White	0.38mm	Fits all brands of slim S-knives (10 blades in a plastic case)	1
SB-10BH	Black	0.38mm	Fits all brands of slim S-knives (10 blades in a plastic case)	1
SB-10SH	White	0.38mm	Fits all brands of slim S-knives (10 blades in a plastic case)	1
SB-50H	White	0.38mm	Fits all brands of slim S-knives (50 blades in a plastic case)	1
SB-50BH	Black	0.38mm	Fits all brands of slim S-knives (50 blades in a plastic case)	1
SB-50SH	Stainless Steel	0.38mm	Fits all brands of slim S-knives (50 blades in a plastic case)	1
TB-10T	Titanium	0.65mm	Fits all trapezoid-blade knives (10 blades in a plastic case)	1



KDS SPARE BLADES SPECIFICATION

L-SERIES

LB-10BHNL / LB-50BHNL 110x18x0.5



LB-10BH / LB-50BH 110x18x0.5



LB-10H / LB-50H 110x18x0.5



G-SERIES

GB-10BH / GB-50BH 110x18x0.6



GB-10H / GB-50H 110x18x0.6



H-SERIES

HB-10BHNL 140.5x25x0.7



HB-10BH 140.5x25x0.7



HB-10H 140.5x25x0.7



S-SERIES

SB-10BHNL / SB-50BHNL 85.3x9.2x0.38



SB-10BH / SB-50BH 85.3x9.2x0.38



SB-10H / SB-50H 85.3x9.2x0.38



SB-10SH / SB-50SH 85.3x9.2x0.38
Stainless



SNAP HOOK BLADE

HK-5 110x18x0.5



TRAPEZOID

TB-10T 61x18.7x0.65

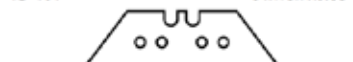

SAW BLADE

HSB-Z 110.5x18x0.6



KDS DIGITAL ANGLE SENSOR

- For for measuring angles or distances
- It has neodymium magnet and V slot structure which is excellent to measure pipes.
- It features a hold function for easy recording.



PRODUCT CODE	DESCRIPTION	PKG QTY
DAS-V60	Digital Angle Sensor	1

TAPE MEASURES

GOOD GRIP STEEL TAPE

- 25' / 7.5M x 1" with metric and imperial graduations.
- Scales on both sides of the blades
- Pull up on the thumb slider to apply brake, push down to lock the blade
- Dura-coat on the blade
- 100x stronger than acrylic
- Diamond-pattern rivets



PRODUCT CODE	SIZE	DESCRIPTION	PKG QTY	CASE QTY
DVG25-75YEB	1" x 25'	Imperial Measurements	1	4
DVG25-75YMEB	1" x 25'	Imperial and Metric Measurements	1	4

GOOD GRIP STAINLESS STEEL TAPE

- 25' / 7.5M x 1" with with metric and imperial graduations.
- Scales on both sides of the blades
- Pull up on the thumb slider to apply brake, push down to lock the blade
- Nylon-coated blade
- 100x stronger than acrylic
- Diamond-pattern rivets
- Can be washed clean



PRODUCT CODE	SIZE	DESCRIPTION	PKG QTY	CASE QTY
GGS25-75YMEB	1" x 25'	Stainless Steel Imperial and Metric Measurements	1	4

TOOLS

Tape Measures • Magnetic Tools • Heavy Duty Funnel

TAPE MEASURES (CONT)

QUADSPEED LONG, STEEL TAPE

- 4-speed crank for fast rewind
- Extruded nylon coating covers the blade over the edges
- Wide rubberized grip for use in wet conditions while wearing gloves
- Rubber shock-absorbing base
- Hook end for one-person use
- Scale in both metric and imperial



PRODUCT CODE	DESCRIPTION	PKG QTY
ST13-30MEDH	30 M / 100'	1
ST13-60MEDH	60M / 200'	1

TAPE MEASURE

- Bright colours make it easy to find
- Flexible steel blade coated with lacquer
- Toggle locking system
- Positive locking knob and automatic power return
- ABS durable plastic case
- Built durable plastic case
- Removable belt clip
- Red indicator every 10 cm and/or every foot
- Structural stud indicator



PRODUCT CODE	SIZE	DESCRIPTION	PKG QTY	CASE QTY
644-001	1" x 25'	Imperial and Metric Measurements	1	24
644-002	1" x 25'	Imperial Measurements ONLY	1	24
644-003	3/4" x 16'	Imperial and Metric Measurements	1	24
644-004	3/4 x 16'	Imperial Measurements ONLY	1	24

MAGNETIC TOOLS

TELESCOPIC TOOLS

- Telescopic reach picks up metal object in hard to reach places
- Can be used as a pointer
- Pocket clip keeps tool close at hand



PRODUCT CODE	DESCRIPTION	PKG QTY	CASE QTY
636-010	3 in 1 Telescopic Magnetic/Mirror/Scraper	1	12
636-012	Telescopic Pick-up Tool	1	12

FUNNEL (HEAVY DUTY)

- Handy handle
- Manufactured from heavy duty white polypropylene plastic
- Non sparking material
- For use with oil, kerosene gasoline, fuel oil, etc.
- Also safe for milk products
- Temperature range -40° to 250°F



PRODUCT CODE	PART NO.	DESCRIPTION	PKG QTY
649-045	45D	4.1/2" Diameter	1
649-060	60D	6" Diameter	1
649-100	100D	10" Diameter	1

BRASS JIGGLE SIPHON

- An easy and safe way to siphon liquids
- No more bad spills
- Non-static hose
- 2 meter x 1/2" tube
- Can be used around the house, in the car and boat as well as for industrial use



PRODUCT CODE	DESCRIPTION	PKG QTY	CASE QTY
648-678	Brass Jiggle Siphon	1	24

TRANSFER PUMPS

FLUID LUBRICANT PAIL PUMP

- Fits 5 gallon open head pails
- Pumps most non-corrosive fluids
- Equipped with 4" oil resistant hose and spout
- Includes drum pail cover



PRODUCT CODE	DESCRIPTION	PKG QTY
638-042	Fluid Lubricant Pail Pump	1

"C" CLAMPS

- Made from forge-able cast malleable iron
- Tensile strength



PRODUCT CODE	DESCRIPTION	TENSILE STRENGTH	PKG QTY
647-791	"C" Clamp - 2"	800 kgs	1
647-792	"C" Clamp - 3"	1000 kgs	1
647-793	"C" Clamp - 4"	1300 kgs	1
647-794	"C" Clamp - 5"	1500 kgs	1
647-795	"C" Clamp - 6"	1800 kgs	1
647-796	"C" Clamp - 8"	2000 kgs	1
647-797	"C" Clamp - 10"	2500 kgs	1
647-798	"C" Clamp - 12"	2800 kgs	1

SLIDE HAMMER

- 22" slide handle with a 4.3/4lb sliding hammer
- Comes with the following attachments:
 - *External 3 Jaw puller* - allows you to remove gears and bearings
 - *Internal 3 Jaw puller* - provides gripping for a variety of internal pulling jobs
 - *External 2 Jaw puller* - ideal for close quarter pulling jobs
 - *Internal 2 Jaw puller* - facilitates easy removal of bearing cups and outer races
 - *Grip Wrench Adaptor* - allows you to attach grip type wrench to slide hammer
 - *Puller Hook* - use to remove oil seals and bearings situated where conventional methods don't work
 - *Rear Axle Puller* - removes flange type axles from most passenger cars and light trucks
 - *Dent Puller* - pulls out of hard to get at dents and creases in auto bodies



PRODUCT CODE	DESCRIPTION	PKG QTY
647-770	Slide Hammer	1

TOOLS

Vises • 48" Lift - All Jack • Power Puller

VICES

FIXED BASE VISES WITH ANVIL

- Heavy duty construction
- Vise head and body made from grey cast iron
- Handle and terminal fittings made of reinforced carbon steel
- Replaceable reinforced carbon steel jaws
- Spindle made from reinforced carbon steel
- Extra deep throat to handle large materials
- Swivel bases available in grey cast iron



PRODUCT CODE	DESCRIPTION	PKG QTY
647-710	3"	1
647-711	4"	1
647-712	5"	1
647-713	6"	1
647-714	8"	1

SWIVEL BASE ONLY



PRODUCT CODE	DESCRIPTION	PKG QTY
647-720	3"	1
647-721	4"	1
647-722	5"	1
647-723	6"	1
647-724	8"	1

REPLACEMENT JAWS



PRODUCT CODE	DESCRIPTION	PKG QTY
647-730	3"	2
647-731	4"	2
647-732	5"	2
647-733	6"	2
647-734	8"	2

48" LIFT - ALL JACK

- 7000lb lifting capacity
- Can be used as a jack, hoist, crane and a clamp
- It can be used for such functions as lifting, pushing and pulling
- Known as a Farmer's Jack



PRODUCT CODE	DESCRIPTION	PKG QTY
647-740	Farmer's Jack	1

POWER PULLER

1 TON HAND POWER PULLER

- Horizontal pulling capacity: 2000 lbs (1000 kgs)
- Vertical lifting capacity: 1000 lbs (500 kgs)
- Single line cable: 3/16" x 5mm x 12ft
- Double line cable: 3/16" x 5mm x 6ft
- 2 hooks
- Single gear and pawl
- Stores conveniently in plastic blowcase

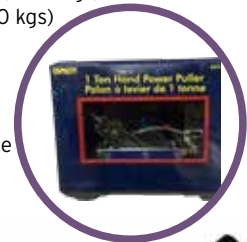

PRODUCT CODE	DESCRIPTION	PKG QTY
647-901	1 ton hand power puller	1

POWER PULLER (CONT)

2 TON HAND POWER PULLER

- Heavy duty stamped aluminum
- Patent drive pawl and stop pawl
- 2 drop forged steel hooks with spring safety catches
- Double safety switches
- 3m (10 ft) cable
- Lifting capacity: 1000kgs/2000lbs
- Maximum lift: 4.5 ft
- Pulling capacity: 2000kgs/4000lbs



PRODUCT CODE	DESCRIPTION	PKG QTY
647-902	2 ton hand power puller	1

4 TON HAND POWER PULLER

- Heavy duty stamped steel
- Twin drive pawl and twin stop pawl
- 3 drop forged steel hooks with spring safety catches
- Double safety switches
- 10 ft cable
- Lifting capacity: 2000kgs/4000lbs
- Maximum lift: 4.5 ft
- Pulling capacity: 4000kgs/8000lbs



PRODUCT CODE	DESCRIPTION	PKG QTY
647-904	4 ton hand power puller	1

BALL PEIN MACHINIST'S HAMMERS

AMERICAN HICKORY HANDLES

- Complete with hickory handles
- Polished sides



PRODUCT CODE	HEAD WEIGHT	HANDLE LENGTH	PKG QTY
648-450	1/2 lb. (8 oz)	12"	1
648-451	3/4 lb. (12 oz)	12"	1
648-452	1 lb. (16 oz)	14"	1
648-453	1 1/2 lbs. (24 oz)	16"	1
648-454	2 lbs. (32 oz)	16"	1
648-455	2 1/2 lbs. (40 oz)	18"	1
648-456	3 lbs. (48 oz)	18"	1

FIBERGLASS HANDLES

- Polished surfaces
- Rubber grip



PRODUCT CODE	HEAD WEIGHT	HANDLE LENGTH	PKG QTY
648-460	1/2 lb. (8 oz)	11 1/2"	1
648-462	1 lb. (16 oz)	13"	1
648-463	1 1/2 lbs. (24 oz)	14"	1
648-464	2 lbs. (32 oz)	15 1/2"	1
648-465	2 1/2 lbs. (40 oz)	16 1/2"	1
648-466	3 lbs. (48 oz)	17 3/4"	1

TOOLS

Sledge/Club Hammers with Wood Handle • Sledge Hammer with Fiberglass Handle • Axes

SLEDGE/CLUB HAMMERS WITH WOOD HANDLE



PRODUCT CODE	DESCRIPTION	PKG QTY	CASE QTY
648-370	4 lb Club Hammer	1	8
648-371	4 lb Sledge Hammer Hickory Handle	1	8
648-372	6 lb Sledge Hammer Hickory Handle	1	4
648-373	8 lb Sledge Hammer Hickory Handle	1	4
648-375	10 lb Sledge Hammer Hickory Handle	1	4
648-374	12 lb Sledge Hammer Hickory Handle	1	2
648-376	16 lb Sledge Hammer Hickory Handle	1	2
648-369	20 lb Sledge Hammer	1	1
REPLACEMENT HANDLES		LENGTH	
648-371H	4 lb Replacement Hickory Handle	1	16"
648-372H	6 lb Replacement Hickory Handle	1	28"
648-373H	8 - 12 lb Replacement Hickory Handle	1	36"
648-376H	16 lb Replacement Hickory Handle	1	36"
648-369H	20 lb Replacement Handle	1	36"

SLEDGE HAMMER WITH FIBERGLASS HANDLE



PRODUCT CODE	DESCRIPTION	PKG QTY	CASE QTY
648-424	4 lb Sledge Hammer with Fiberglass Handle	1	8
648-426	6 lb Sledge Hammer with Fiberglass Handle	1	4
648-428	8 lb Sledge Hammer with Fiberglass Handle	1	4
648-430	10 lb Sledge Hammer with Fiberglass Handle	1	4
648-431	12 lb Sledge Hammer with Fiberglass Handle	1	4
648-433	16 lb Sledge Hammer with Fiberglass Handle	1	2
648-435	20 lb Sledge Hammer with Fiberglass Handle	1	2
REPLACEMENT HANDLES		LENGTH	
648-424H	4 lb Replacement Fiberglass Handle	1	16"
648-426H	6 lb Replacement Fiberglass Handle	1	36"
648-430H	10-12 lb Replacement Fiberglass Handle	1	36"
648-433H	16-20 lb Replacement Fiberglass Handle	1	36"

AXES



PRODUCT CODE	DESCRIPTION	PKG QTY
648-377	1½ lb Axe with Fiberglass Handle	1
648-378	2½ lb Axe with Fiberglass Handle	1
648-379	4 lb Axe with Fiberglass Handle	1
648-380	4 lb Axe	1

BRUSHES



PRODUCT CODE	PART NO	DESCRIPTION	PKG QTY	CASE QTY
645-001	PC-1	Parts Cleaning	1	24



PRODUCT CODE	DESCRIPTION	PKG QTY	CASE QTY
645-002	Brass Utility	1	48



PRODUCT CODE	PART NO	DESCRIPTION	PKG QTY	CASE QTY
645-004	B4	Wire Scratch - 4 x 16 Rows	1	12



PRODUCT CODE	DESCRIPTION	PKG QTY	CASE QTY
645-005	Shoe Handle - 4 x 16 Row Wire	1	12



PRODUCT CODE	DESCRIPTION	PKG QTY	CASE QTY
645-006	Shoe Handle - 4 x 16 Row Stainless Wire	1	12



PRODUCT CODE	DESCRIPTION	PKG QTY	CASE QTY
645-007	Mini Brush Crimped Stainless Wire	1	48



PRODUCT CODE	DESCRIPTION	PKG QTY	CASE QTY
645-008	Mini Brush Stainless Wire	1	48



PRODUCT CODE	PART NO	DESCRIPTION	PKG QTY	CASE QTY
645-200	6235	Bench Brush	1	6

SNOW BRUSH

- 2-in-1 Telescopic snow brush with ice scraper
- Brush: PP (cold-resistant, -30C), width 24.5cm, length 5cm
- Ice scraper: ABS, width 10cm
- Telescopic aluminium tube, length 76-112cm
- EVA foam grip



PRODUCT CODE	DESCRIPTION	PKG QTY	CASE QTY
645-250	Snow Brush	1	16

TOOLS

Shovels

SHOVELS

All Shovels are sold only in Bundles of 6

SIDEWALK SCRAPER



PRODUCT CODE	DESCRIPTION	BUNDLE
645-265	Sidewalk scraper	6

SQUARE POINT SHOVEL



PRODUCT CODE	DESCRIPTION	BUNDLE
645-270	Square Point Shovel	6
645-271H	Replacement Handle 48"	1

ROUND POINT SHOVEL



PRODUCT CODE	DESCRIPTION	BUNDLE
645-271	Round Point Shovel	6
645-271H	Replacement Handle 48"	1

DRAIN SPADE TURN STEP SHOVEL (TRACK SHOVEL)



PRODUCT CODE	DESCRIPTION	BUNDLE
645-272	Drain Spade Turn Step Shovel	6
645-272H	Replacement Handle 28"	1

GRAIN SCOOP SHOVEL



PRODUCT CODE	DESCRIPTION	BUNDLE
645-273	Grain Scoop Shovel	6
645-273H	Replacement Handle 28"	1

ROUND POINT SHOVEL WITH Y HANDLE



PRODUCT CODE	DESCRIPTION	BUNDLE
645-275	Round Point Shovel with Y handle	6

SQUARE POINT SHOVEL WITH Y HANDLE



PRODUCT CODE	DESCRIPTION	BUNDLE
645-276	Square Point Shovel with Y handle	6

FIBERGLASS SQUARE POINT SHOVEL



PRODUCT CODE	DESCRIPTION	BUNDLE
645-370	F3-3-4FL Square Point Shovel	6

FIBERGLASS ROUND POINT SHOVEL



PRODUCT CODE	DESCRIPTION	BUNDLE
645-371	J3-5-1FL Round Point Shovel	6



MISCELLANEOUS

Docap Tie Down.....	102
Flat Free Wheels	103
Kwik Bandit	102
Outdoor Kits	104
<i>Fishing Kit.....</i>	104
<i>Hunter's Field Kit.....</i>	104
Rubber Tie Downs.....	102
Safety Products	99
<i>Dust Mask.....</i>	99
<i>First Aid Kit.....</i>	99
<i>Particle Mask.....</i>	99
Shimstock.....	104
Snappi-Hooker Tie Downs.....	102
Tapes	99
<i>14-Day Painter's Masking Tape.....</i>	100
<i>Cold Weather Tape.....</i>	99
<i>Double Sided Tape.....</i>	100
<i>Duct Tapes.....</i>	100
<i>Hurricane Tape.....</i>	101
<i>PVC Colour Tape Assortment</i>	99
<i>PVC Tape.....</i>	99
<i>Masking Tape (Utility Grade Paper).....</i>	100
<i>Pink Water Sealant Tape.....</i>	100
<i>Thread Sealant Tape.....</i>	100
<i>Yellow Gas Sealant Tape.....</i>	100
Ties.....	101
<i>Cable Ties.....</i>	101
<i>Mounting Ties.....</i>	101
Tie Wire.....	101
Tire & Wheel Assemblies.....	103
Trigger Sprayer	99
Wheel Chocks	103

MISCELLANEOUS

Trigger Spray • Safety Products • Tapes

TRIGGER SPRAYER



PRODUCT CODE	DESCRIPTION	PKG QTY
650-721	Sprayer only	1
650-722	500ml Bottle only	1
650-723	750ml Bottle only	1

SAFETY PRODUCTS

PARTICLE MASK

- Disposable, lightweight and easy to use
- Good filtering efficiency
- 50 per box



PRODUCT CODE	DESCRIPTION	PKG QTY
565-740	Particle mask	50

DUST MASK

- Niosh N95 approved



PRODUCT CODE	DESCRIPTION	PKG QTY
565-745	Dust mask	20

FIRST AID KIT

- Moisture and dustproof
- Meets Ontario WCB and DOT requirements only
- Can be wall mounted



Product Code	Part Number	Pkg Qty
567-500	WCB-T	1

TAPES

PVC TAPE

- Cold resistant
- Temperature rating -7°C to + 80°C
- 7 mil thickness
- 10 rolls/sleeve
- Case quantity = 250
- Available in 6 colours



PRODUCT CODE	PART NUMBER	DESCRIPTION	PKG QTY	CASE QTY
554-300	PVC33 (Black)	3/4" x 33'	10	250
554-500	PVC66 (Black)	3/4" x 66'	10	250
554-510	PVC66W (White)	3/4" x 66'	10	250
554-520	PVC66Y (Yellow)	3/4" x 66'	10	250
554-530	PVC66B (Blue)	3/4" x 66'	10	250
554-540	PVC66G (Green)	3/4" x 66'	10	250
554-550	PVC66R (Red)	3/4" x 66'	10	250

PVC COLOUR TAPE ASSORTMENT

- Contains 6 different colours
- Case quantity = 20



PRODUCT CODE	DESCRIPTION	PKG QTY
554-560	PVC Assortment tapes	1

COLD WEATHER TAPE

- Flame retardant
- Cold resistant
- Temperature rating -19°C to + 90°C
- 8 mil thickness
- Case quantity = 250



PRODUCT CODE	PART NUMBER	DESCRIPTION	PKG QTY	CASE QTY
554-100	CWT66	3/4" x 66'	10	250

TAPES (CONT)

MASKING TAPE (UTILITY GRADE PAPER)

- Thickness: 4.8 mils (121.92 mic)
- Adhesion to Steel: 42 oz/in (4.6 N/cm)
- Tensile 16lb/in (28.02 N/cm)
- Operating Temperature: 30° - 150°F
- Colors: Natural



PRODUCT CODE	DESCRIPTION	PKG QTY	CASE QTY
554-250	(18mm / 3/4") x 55m	1	48 (rolls)
554-251	(24mm / 1") x 55m	1	36
554-252	(36mm / 1 1/4") x 55m	1	24
554-253	(48mm / 2") x 55m	1	24

DOUBLE SIDED TAPE

- 0.8mm polyethylene foam coated
- Water and solvent resistant
- High internal strength
- Superior resistance to high temperature
- Case quantity = 90



PRODUCT CODE	DESCRIPTION	PKG QTY	CASE QTY
554-581	1" x 10m	1	90

DUCT TAPES

- Thickness: 9 mils (228 mic)
- Adhesion to Steel: 50 oz/in (5.47 N/cm)
- Tensile 29lb/in (50.78 N/cm)
- Operating Temperature: 30° - 200°F
- 24 Rolls in a case
- Other colours available upon request

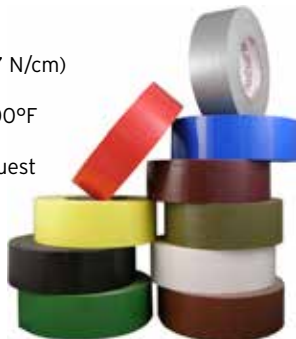

PRODUCT CODE	COLOUR	PKG QTY	CASE QTY
554-200	Silver	1	24
554-201	Black	1	24
554-202	Blue	1	24
554-203	Green	1	24
554-204	White	1	24
554-205	Yellow	1	24
554-206	Red	1	24

14-DAY PAINTER'S MASKING TAPE

- UV Resistant - Provides clean removal for up to 14 days.
- Resists most paints and varnishes.
- Excellent conformability.
- Colors: Blue



PRODUCT CODE	DESCRIPTION	PKG QTY	CASE QTY
554-261	(24mm / 1") x 50m	1	72 (rolls)
554-262	(36mm / 1 1/4") x 50m	1	48
554-263	(48mm / 2") x 50m	1	36

THREAD SEALANT TAPE

- 100% TFE fluorocarbon
- Temperature rating -450°F to 600°F

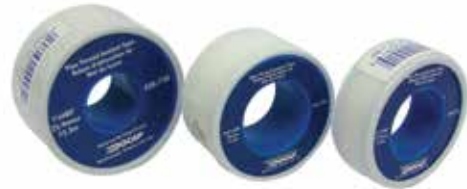

PRODUCT CODE	DESCRIPTION	PKG QTY	CASE QTY
554-710	1/2" x 480"	1	1200
554-720	3/4" x 480"	1	500
554-730	1 x 480"	1	500

PINK WATER SEALANT TAPE



PRODUCT CODE	DESCRIPTION	PKG QTY	CASE QTY
554-740	1/2" x 260"	1	100

YELLOW GAS SEALANT TAPE



Product Code	Description	Pkg Qty	Case Qty
554-750	1/2" x 260"	1	100

MISCELLANEOUS

Tapes • Tie Wire • Ties

TAPES (CONT)

HURRICANE TAPE



• Hurricane™ Tape is a multi purpose tape used in construction, automotive, marine, shipping, trucking, and many other industries.

- Water Resistant
- Mold Resistant
- Tear Resistant
- Stain Resistant
- UV Resistant
- Decay Resistant
- Last Years, Not Weeks!
- Equivalent to 20 or More Rolls of Duct Tape!
- Up to 100x STRONGER than most tapes on the market

PRODUCT CODE	DESCRIPTION	PKG QTY
554-245B	1" x 60 yards	1
554-246B	2" x 20 yards	1
554-247B	2" x 60 yards	1
554-248B	3" x 60 yards	1
554-249B	Point of Purchase (POP) Display	1
Each Display contains the following:		
	554-245B - Qty 6	
NPN " Video Monitor - Qty 1	554-246B - Qty 6	
NPN " Cardboard Display - Qty 1	554-247B - Qty 57	
	554-248B - Qty 10	

TIE WIRE



- | | | |
|------------------------|------------------------|----------------------|
| GENERAL PURPOSE | STAINLESS STEEL | REBAR WIRE |
| • 18 gauge | • 18 gauge | • 16 gauge |
| • 2 lb spool | • 1 lb spool | • 3.125 lb spool |
| • Soft annealed | • Approximately 164' | • Approximately 291' |
| • Approximately 328' | | |

PRODUCT CODE	DESCRIPTION	PKG QTY	CASE QTY
560-100	General Purpose	1	24
560-110	Stainless Steel	1	24
560-120	Rebar Wire	1	12

TIES

CABLE TIES



PRODUCT CODE	DESCRIPTION	PKG QTY
NATURAL		
569-504	Length 4", Min. Tensile Strength 18lbs	25
569-506	Length 6", Min. Tensile Strength 40lbs	25
569-508	Length 8", Min. Tensile Strength 50lbs	25
569-515	Length 15 3/16", Min. Tensile Strength 50lbs	25
569-516	Length 15", Min. Tensile Strength 120lbs	25
BLACK		
569-604	Length 4", Min. Tensile Strength 18lbs	25
569-606	Length 6", Min. Tensile Strength 40lbs	25
569-608	Length 8", Min. Tensile Strength 50lbs	25
569-615	Length 15 3/16", Min. Tensile Strength 50lbs	25
569-616	Length 15", Min. Tensile Strength 120lbs	25

MOUNTING TIES



PRODUCT CODE	DESCRIPTION	PKG QTY
NATURAL		
570-506	Length 6", Min. Tensile Strength 40lbs	25
570-508	Length 8", Min. Tensile Strength 50lbs	25
570-515	Length 14 7/16", Min. Tensile Strength 50lbs	25
570-516	Length 15 1/2", Min. Tensile Strength 120lbs	25
BLACK		
570-606	Length 6", Min. Tensile Strength 40lbs	25
570-608	Length 8", Min. Tensile Strength 50lbs	25
570-615	Length 14 7/16", Min. Tensile Strength 50lbs	25
570-616	Length 15 1/2", Min. Tensile Strength 120lbs	25

MISCELLANEOUS

Kwik Bandit • Rubber Tie Downs • Docap Tie Down • Snappi-Hooker Tie Downs

KWIK BANDIT

- Perfect for bundling equipment, tying down furniture and materials, or even sorting cables, Kwik Bandit is a convenient and cost effective strapping solution.



Lock Pin

PRODUCT CODE	DESCRIPTION	PKG QTY
KB10-8	Kwik Bandit Mini	1
* KB10-8-5	Kwik Bandit Mini	5
KB10-8-200	Kwik Bandit Mini	200
KB50-14	Kwik Bandit Standard	1
* KB50-14-5	Kwik Bandit Standard	5
KB50-14-50	Kwik Bandit Standard	50
LP50-14	Kwik Bandit Standard w/ Lock Pin	1
* LP50-14-5	Kwik Bandit Standard w/ Lock Pin	5
LP50-14-50	Kwik Bandit Standard w/ Lock Pin	50
KB75-24	Kwik Bandit Heavy Duty	1
* KB75-24-5	Kwik Bandit Heavy Duty	5
KB75-24-50	Kwik Bandit Heavy Duty	50
KB75-24-75	Kwik Bandit Heavy Dutys	75
LP75-24	Kwik Bandit Heavy Duty w/ Lock Pin	1
* LP75-24-5	Kwik Bandit Heavy Duty w/ Lock Pin	5
LP75-24-50	Kwik Bandit Heavy Duty w/ Lock Pin	50
LP75-24-75	Kwik Bandit Heavy Duty w/ Lock Pin	75
* VP-KB	Kwik Bandit Variety Pack: 2 x KB75-24 2 x KB50-14 10 x KB10-8	

* Retail Packages

RUBBER TIE DOWNS

- EPDM rubber tie down
- 'S' hooks
- Rotate stock



PRODUCT CODE	DESCRIPTION	PKG QTY	CASE QTY
647-400	10"	10	100
647-405	15"	10	100
647-410	21"	10	100
647-415	24"	10	100
647-420	31"	10	100

DOCAP TIE DOWN



PRODUCT CODE	DESCRIPTION + ROPE LENGTH	LOAD LIMIT	PKG QTY	CASE QTY
647-003	1/4" x 8' Rope Tie Down	150 lbs	1	12
647-004	3/8" x 8' Rope Tie Down	250lbs	1	12
647-006	1" x 10' Quad Pack Light Duty Ratchet Tie Down (4 Pack)	900lbs	1	10
647-007	1" x 10' Quad Pack Light Duty Ratchet Tie Down (2 Pack)	900lbs	1	20

SNAPPI-HOOKER TIE DOWNS



- New TTS hooks
- Cold weather EPDM
- Extra thick
- Made in North America

PRODUCT CODE	DESCRIPTION	PKG QTY
647-430	9" Snappi-Hooker Cold Temp Heavy Duty Tie-Down	1
647-431	15" Snappi-Hooker Cold Temp Heavy Duty Tie-Down	1
647-432	20" Snappi-Hooker Cold Temp Heavy Duty Tie-Down	1
647-433	30" Snappi-Hooker Cold Temp Heavy Duty Tie-Down	1
647-434	Snappi-Hooker Cold Temp Heavy Duty Tie-Down Display	1
647-435	Snappi-Hooker Cold Temp Heavy Duty Tie-Down Display (display only, no product)	1

MISCELLANEOUS

Tire & Wheel Assemblies • Flat Free Tires • Wheel Chocks

TIRE & WHEEL ASSEMBLIES



Size	Ply	Axle/Bore	Tread	Load Capacity	Product Code
2.80 / 2.50 x 4	2	5/8"	Patterned	80 kgs	642-509
4.10 / 3.50 x 4	2	5/8"	Patterned	80 kgs	642-510
4.10 / 4.00 x 4	4	3/4"	Rib	100 kgs	642-511
4.10 / 3.50 x 4	6	3/4"	Patterned	100 kgs	642-512
4.00 / 3.50 x 8	2	3/4"	Rib	120 kgs	642-514
4.80 / 4.00 x 8	2	3/4"	Rib	150 kgs	642-516

PRODUCT CODE	DESCRIPTION	PKG QTY
642-509	9" Tire & Wheel assemblies - patterned	1
642-510	10" Tire & Wheel assemblies - patterned	1
642-511	11" Tire & Wheel assemblies - rib	1
642-512	12" Tire & Wheel assemblies - patterned	1
642-514	14" Wheel Barrow wheels - rib	1
642-516	16" Wheel Barrow wheels - rib	1

FLAT FREE TIRES



PRODUCT CODE	DESCRIPTION	PKG QTY
642-520	10" Flat Free Cart Wheel	1
642-521	11" Flat Free Hand Truck Wheel	1
642-522	12" Flat Free Wheel	1
642-523	14" Flat Free Wheelbarrow Wheel - narrow hub	1
642-524	16" Flat Free Wheelbarrow Wheel - wide hub	1

WHEEL CHOCKS



PRODUCT CODE	DESCRIPTION	PKG QTY
515-000	one-sided - 8"x4x6" - 1.82 kgs	1
515-002	two-sided - 10"x8"x6" - 3.84 kgs	1
515-003	one-sided jumbo - 9.5"x6.5"x7.5" - 6.2 kgs	1

Outdoor Kits • Shimstock

OUTDOOR KITS

FISHING KIT

- Ready for the road, just pick up and go!
- Stainless steel blades
- Components:
 - 1 - 8" fishing knife
 - 1 - 6" boning knife
 - 1 - 5" two sided knife w/ saw teeth
 - 1 - 8" kitchen scissors
 - 1 - Heavy duty plastic cutting board
 - 1 - Spring loaded scale
 - 1 - 12" file
 - 1 - Pair of dotted gloves
 - 1 - Plastic case



PRODUCT CODE	DESCRIPTION	PKG QTY	CASE QTY
690-144	Fishing Kit	1	6

HUNTER'S FIELD KIT

- PERFECT FOR RV's • CAMPING • HUNTING • PICNICS
- 8" butcher's knife
- 5.5" paring knife & 5.5" utility knife
- 8" knife w/ saw teeth
- 8.25" kitchen scissors
- 8" file
- Spring loaded scale
- 6 pairs of disposable gloves
- 1 plastic case



PRODUCT CODE	DESCRIPTION	PKG QTY	CASE QTY
690-143	Hunter's Field Kit	1	6

SHIMSTOCK

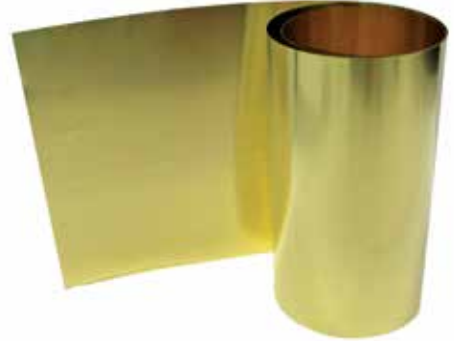

PRODUCT CODE	PART NUMBER	EXACT THICKNESS
BRASS 6" X 100"		
556-101	SB - 61	.001
556-102	SB - 62	.002
556-103	SB - 63	.003
556-104	SB - 64	.004
556-105	SB - 65	.005
556-106	SB - 66	.006
556-107	SB - 67	.007
556-108	SB - 68	.008
556-110	SB - 610	.010
556-111	SB - 612	.012
556-112	SB - 615	.015
556-113	SB - 620	.020
556-114	SB - 625	.025
STEEL 6" X 100"		
556-201	SS - 61	.001
556-202	SS - 62	.002
556-203	SS - 63	.003
556-204	SS - 64	.004
556-205	SS - 65	.005
556-206	SS - 66	.006
556-207	SS - 67	.007
556-208	SS - 68	.008
556-209	SS - 610	.010
556-210	SS - 612	.012
556-211	SS - 615	.015
556-212	SS - 620	.020
556-213	SS - 625	.025
+ STAINLESS STEEL 6" X 50"		
556-301	ST - 61	.001
556-302	ST - 62	.002
556-303	ST - 63	.003
556-304	ST - 64	.004
556-305	ST - 65	.005
556-306	ST - 66	.006
556-307	ST - 67	.007
556-308	ST - 68	.008
556-309	ST - 610	.010
556-310	ST - 612	.012
556-311	ST - 615	.015
556-312	ST - 620	.020
556-313	ST - 625	.025

INDEX

O-RING CHART

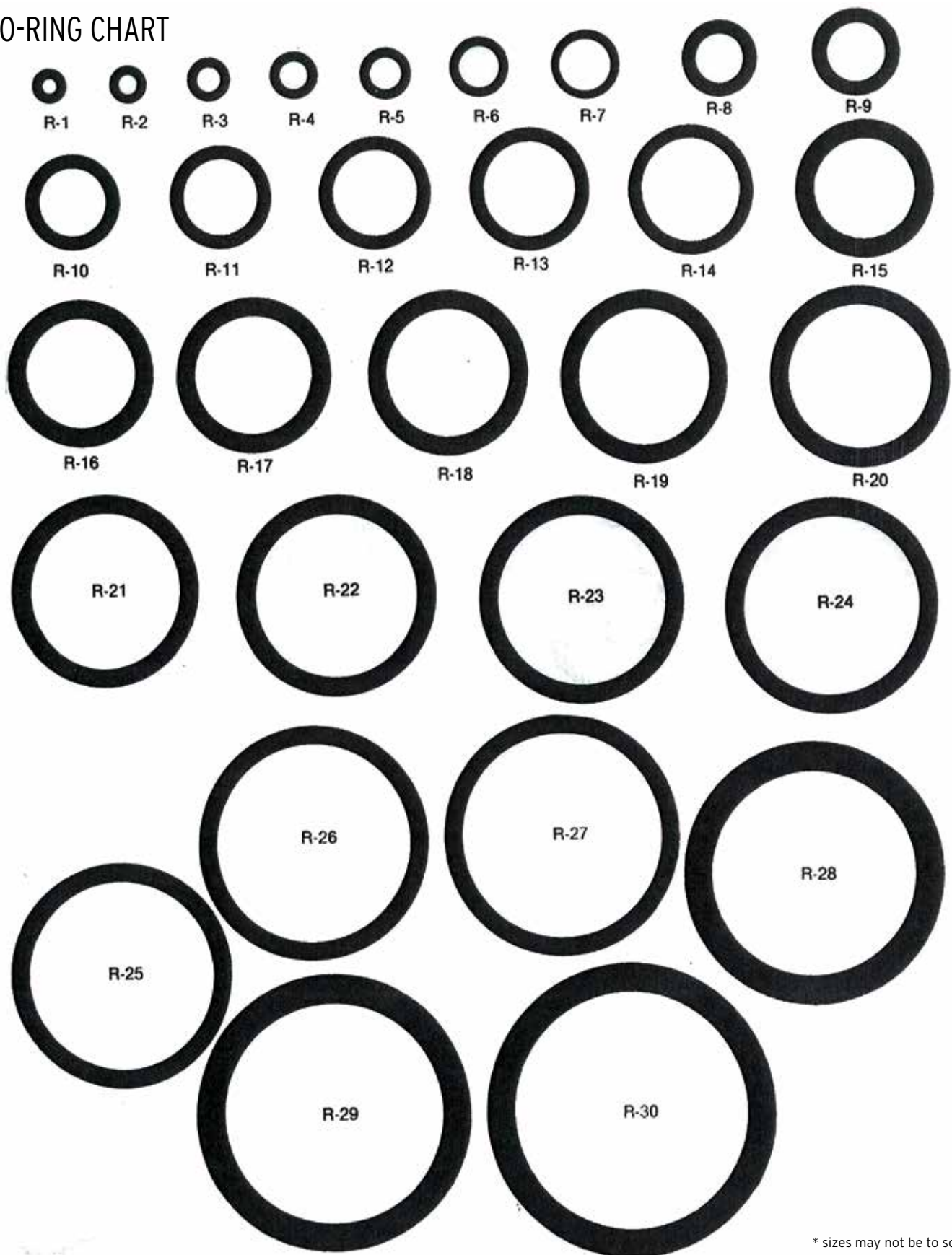

* sizes may not be to scale

O-RING CHART

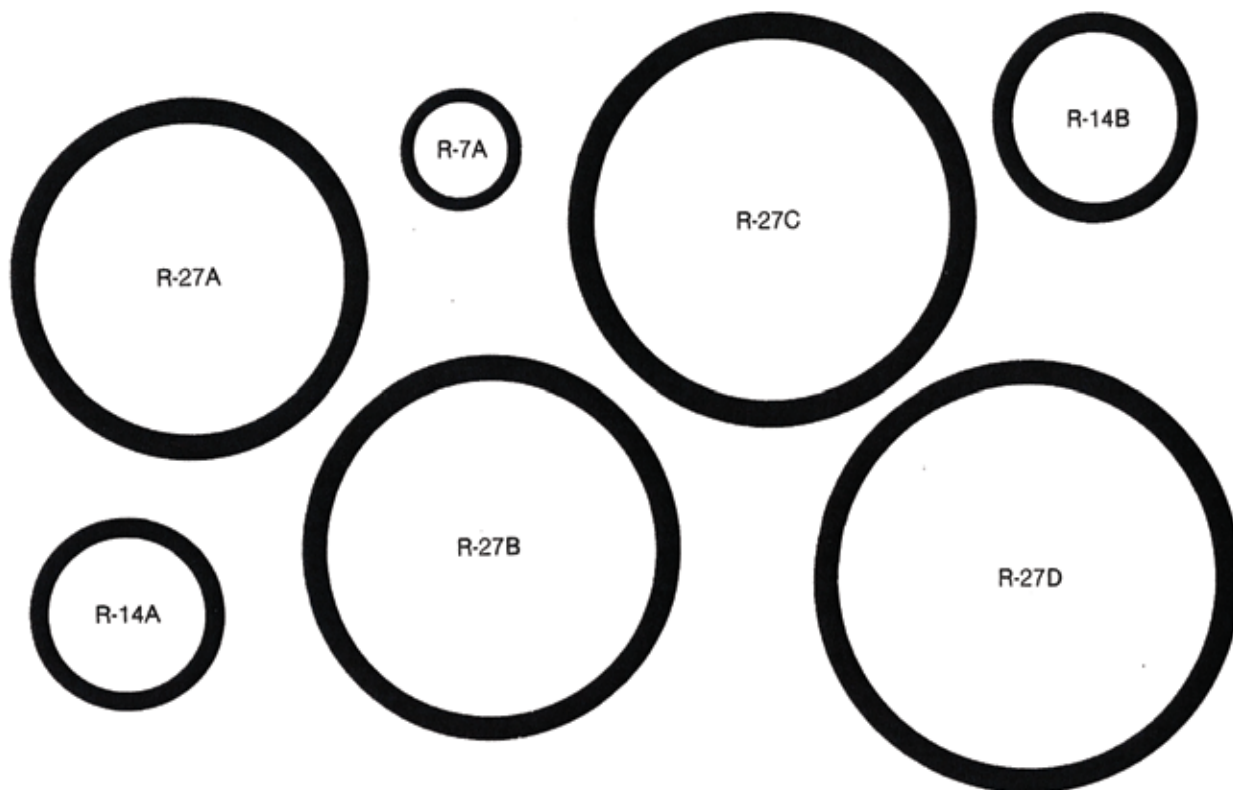

sizes may not be to scale

GROMMETS CHART



EWG-1
1/8x9/32
Pkg. Qty. 25



EWG-31
3/8x3/4
Pkg. Qty. 25



RBG-2
3/8
Pkg. Qty. 25



EWG-6
3/16x5/16
Pkg. Qty. 25



EWG-34
7/16x3/4
Pkg. Qty. 25



RBG-3
1/2
Pkg. Qty. 25



EWG-13
1/4x1/2
Pkg. Qty. 25



EWG-36
1/2x21/32
Pkg. Qty. 25



RBG-4
5/8
Pkg. Qty. 25



EWG-21
5/16x17/32
Pkg. Qty. 25



EWG-44
5/8x1
Pkg. Qty. 10



RBG-5
3/4
Pkg. Qty. 25



EWG-26
3/8x1/2
Pkg. Qty. 25



EWG-45
3/4x15/16
Pkg. Qty. 10



RBG-6
7/8
Pkg. Qty. 10



EWG-27
3/8x9/16
Pkg. Qty. 25



RBG-1
5/16
Pkg. Qty. 25



RBG-7
1
Pkg. Qty. 10

sizes may not be to scale

SOLDERLESS TERMINALS CHART

Wire Size 22-16 RED		Wire Size 16-14 BLUE		Wire Size 12-10 YELLOW	
Product Code	Illustration	Product Code	Illustration	Product Code	Illustration
571-000 Stud Size 6		571-030 Stud Size 8		571-064 Stud Size 8	
571-002 Stud Size 8		571-032 Stud Size 10		571-066 Stud Size 10	
571-004 Stud Size 10		571-034 Stud Size 1/4		571-068 Stud Size 1/4"	
571-006 Stud Size 1/4		571-036 Stud Size 5/16"		571-070 Stud Size 5/16"	
571-008 Stud Size 8		571-038 Stud Size 10		571-072 Stud Size 3/8"	
571-010 Stud Size 10		571-040 Stud Size 6		571-074 Stud Size 10	
571-012 Stud Size 6		571-042 Stud Size 8		571-076 Stud Size 10	
571-014 Stud Size 8		571-044 Butt Connector		571-078 Butt Connector	
571-015 2 Way Bullet Receptacle		571-045 Shrinkable Butt Splice Connector		571-080 Butt Connector	
571-016 Butt Connector		571-046 Female Quick Disconnect		571-081 Heat Shrinkable Butt Splice Connector	
571-017 Heat Shrinkable Butt Splice Connector		571-048 Male Quick Disconnect		571-082 Female Quick Disconnect	
571-018 Female Quick Disconnect		571-049 Receptacle Connector		571-084 Male Quick Disconnect	
571-020 Male Quick Disconnect		571-050 3 Way Connectors		571-086 Close End Connector	
571-022 3 Way Connectors		571-054 4 Way Connectors		571-088 3 Way Connector	
571-023 4 Way Connectors		571-055 4 Way Connectors		571-089 4 Way Connector	
571-025 Quick Tap Wire Splicer		571-059 Quick Tap Wire Splicer		571-091 Quick Tap Wire Splicer	
		571-060 Quick Tap Wire Splicer			
		571-062 Close End Connector			

sizes may not be to scale

INDEX

SNAP RINGS CHART

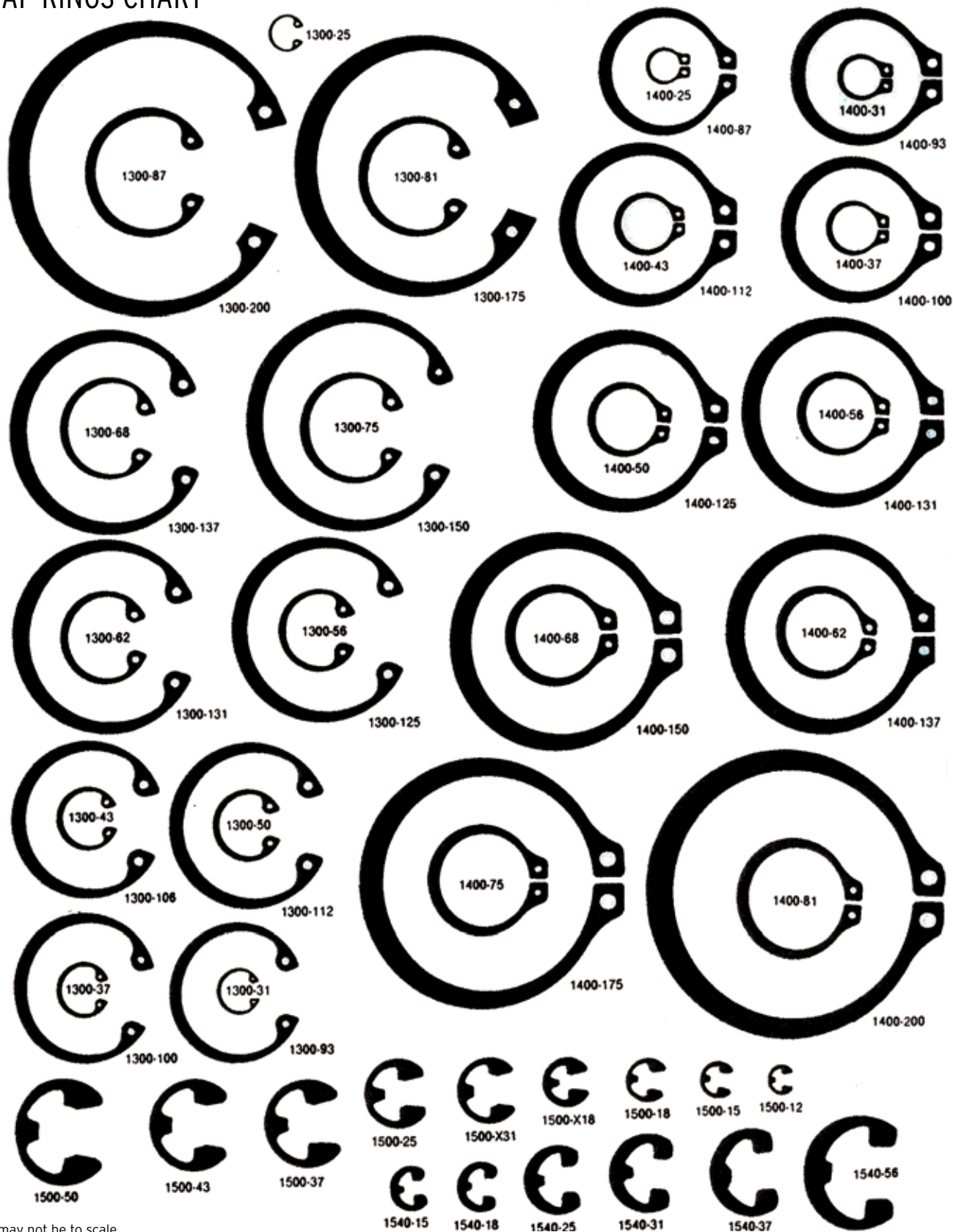

sizes may not be to scale

HITCH PINS CHART

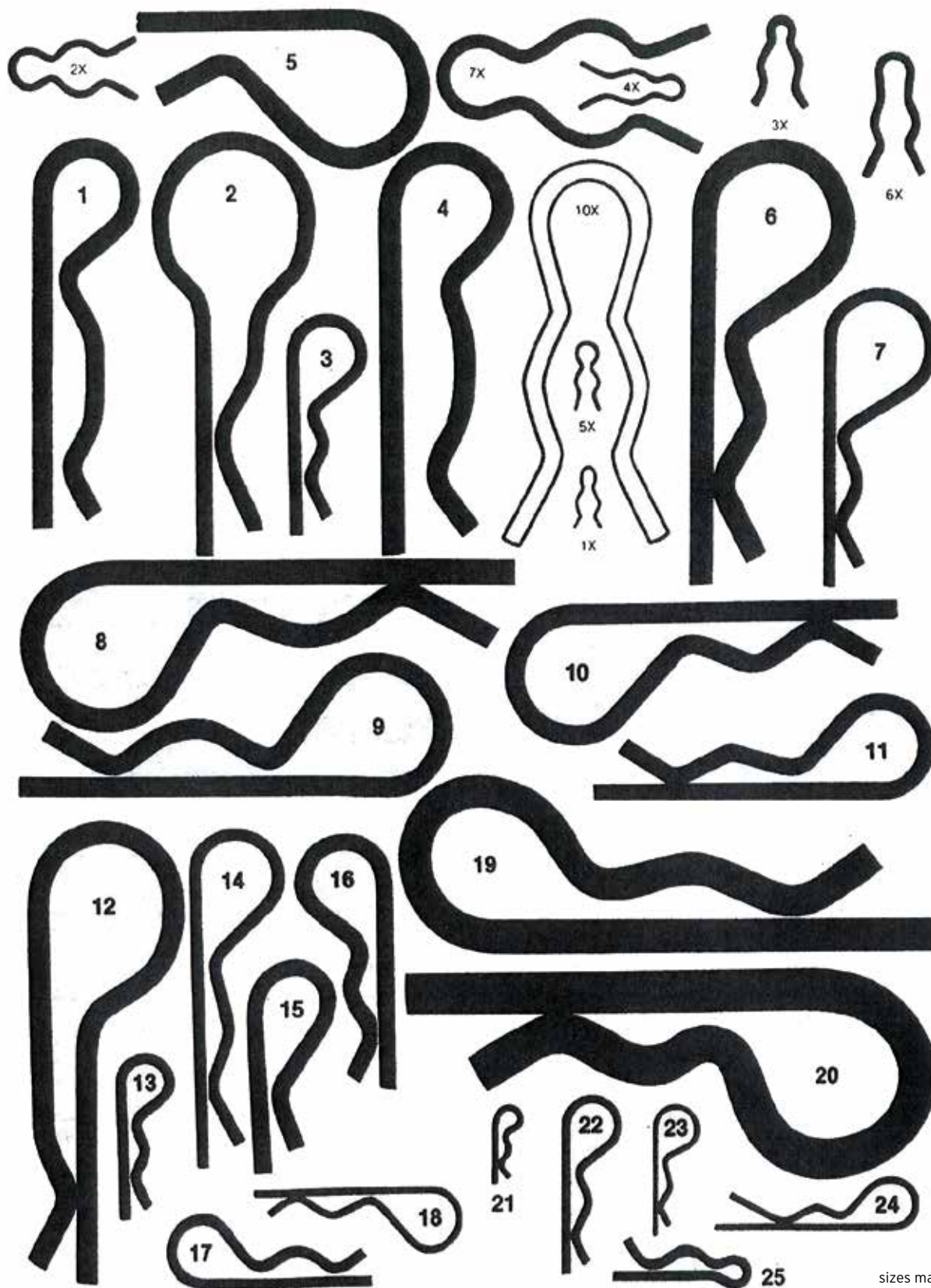

sizes may not be to scale

INDEX

A

ADJUSTABLE BUTTON DIES - CHROME STEEL.....78	ISO Metric Coarse.....78	ISO Metric Fine.....78	NPT.....78	UNC.....78	UNF.....78
AIR ACCESSORIES.....17	Pressure Gun Dial Inflator with Clip-On Chuck.....17				
ALL JACK.....94					
ALLOY BAR.....56					
ALUMINUM WRENCH.....85					
ANCHOR SHACKLES - SCREW PINS.....19					
ANGLE SENSOR.....91					
ANTI-FREEZE TESTER.....16					
ASSORTMENT DRAWERS.....59					
AUTO & MARINE ELECTRICAL TOOL KIT.....31					
AUTOMOTIVE ELECTRICAL REPAIR KIT.....31					
AUTOMOTIVE FUSES.....28	10 Piece Automotive Fuses.....28	17 Piece Automotive Fuses.....28			
AUTOMOTIVE LIGHTBULBS.....17	Bayonet Bulbs.....17	Halogen Bulbs.....17	Wedge Bulbs.....17		
AUTOTEX PINK WIPER BLADES.....18					
AXES.....96					

B

BALL PEIN MACHINIST'S HAMMERS.....95	American Hickory Handles.....95	Fiberglass Handles.....95
BATTERY BOLTS.....16		
BATTERY BRUSH.....15		
BATTERY CARRIERS.....16		
BATTERY CLIPS.....16	Battery Clips With Vinyl Boot.....16	Battery Clips With Vinyl Handles.....16
BATTERY HOLD DOWN.....14	Battery Hold Down Bolts.....14	Non-Adjustable Battery Hold Down.....14
	Plastic Battery Hold Down.....14	Rubber Clamps - Battery Hold Down.....14
BATTERY POST SHIMS.....15		
BATTERY TERMINALS.....13	Marine Terminals.....13	Side Application.....13
	Side Terminal Adapters.....13	Side Terminal Conversion Posts.....13
	Top Application.....13	Top Application - Heavy Duty.....13
BIN BOXES.....59		

BLOCK HEATER PARTS.....34		
BOLT BINS	Labels.....59	
BRAKE LINES.....1	Armoured.....1	Standard.....1
BRAKE LINES - METRIC.....1	Armoured.....2	Standard.....1
BRASS JIGGLE SIPHON.....93		
BREAKERS.....25	Breaker with Flat Bracket - Stud Terminal.....25	Fuse Clip Mounting.....25
	Plug-In.....25	
BRUSHES.....97	Bench Brush.....97	Brass Utility.....97
	Mini Brush Crimped Stainless Wire.....97	Mini Brush Stainless Wire.....97
	Parts Cleaning.....97	Shoe Handle - 4 x 16 Row Stainless Wire.....97
	Shoe Handle - 4 x 16 Row Wire.....97	Wire Scratch - 4 x 16 Rows.....97
BULBS.....34		
BUTTON DIE HOLDERS.....79	Adjustment Procedures for P&N/ Sutton Buttons Dies.....79	

C

CABLE AND SPRING WIRE CUTTER.....86		
CABLE CLAMPS.....30		
CABLE LUGS.....30		
CABLE TIES.....101		
CAP SCREWS.....45	Metric Cap Screw Dimensions.....45	Metric Hexagon Head Cap Screws.....45
	Metric Socket Head Cap Screws.....45	
C CLAMPS.....93		
CENTRE DRILLS.....72		
CHARTS.....1-1	Grommets Chart.....1-3	Hitch Pins Chart.....1-6
	O-Ring Chart.....1-1-1-2	Snap Rings Chart.....1-5
	Solderless Terminals Chart.....1-4	
CHISEL SET	14 pc Punch & Chisel Set.....84	
CIRCUIT TESTERS.....31	Circuit Tester.....31	Voltage Tester.....31
CLEVIS GRAB HOOKS - GR. 43.....21		
CLEVIS GRAB HOOKS - GR. 70.....22		
CLEVIS PINS.....68	Standard Clevis Pins.....68	Universal Clevis Pins.....68
CLEVIS SLIP HOOKS.....21		
CLEVIS YOLKS.....68	Clevis Yolk Dimensions.....68	

CLUB/SLEDGE HAMMERS	Replacement Handles.....96
COLD SHUTS.....20	
CONNECTORS.....25	7 Way Connectors.....25
	Trailer Connectors.....25
	Wire Nut Connectors.....30
COPPER TUBING.....2	
CORRUGATED BIN BOXES.....59	
COTTER PINS.....55	Cotter Pin Fastener Pak.....55
	Cotter Pins.....55-56
CUTTERS.....86	Bolt Cutters.....86
	Cable and Spring Wire Cutter.....86
	Cable Cutters.....86
	Cutters Replacement Blades.....86

D

DIGITAL ANGLE SENSOR (KDS).....91	
DIGITAL MULTI-METER.....35	Digital Multi-Meter.....35
	Digital Multi-meter Clamp.....35
	Premium Digital Multi-Meter.....35
DRILLS.....71	Centre Drills.....72
	Jobber Drills.....71
	Panel Drills.....72
	Reduced Shank Drills.....73
	Stub Drills.....72
	Taper Shank Drills.....73
DRIVEWAY SIGNAL HOSE.....10	
DUCT TAPES.....100	

E

ELECTRICAL FANS.....35	Universal Fan Assemblies.....35
EXPANSION (FROST) PLUGS - METRIC	Cup Type.....6
	Disc Type.....6
EXPANSION PLUGS.....5	Concave Type.....5
	Cup Type.....5-6
	E-Z Seal.....5
	Shallow Type.....6
EXTENSION CORDS.....34	Block Heater Extension Cords.....34
	Extension Cords.....34
EYE GRAB HOOKS - GR. 43.....21	
E-Z LOK REPAIR KIT.....11	E-Z Lok Thread Inserts.....11

F

FARMER'S JACK.....94	
FISHING KIT.....104	
FLASHERS.....29	Automotive - Japanese.....30
	Automotive - North American.....29
	Electronic Flashers - Cars, Trucks, Buses and RVs.....30
	Super Duty Alternating Series - School Buses and Emergency Vehicles.....30
	Super Duty - Heavy Trucks.....29

FLAT FREE WHEELS.....103	
FUEL LINE HOSE.....10	
FUNNEL.....92	
FUSE BOX.....28	
FUSES.....26	Automotive Fuses.....28
	Blade Fuses.....27
	Fuse Box.....28
	Glass/Ceramic Fuses.....26
	JCASE® Series.....28
	Mega® Fuse Series.....28
	PAL™ Fuses.....27

G

GREASE FITTINGS.....3	Standard Grease Fittings Assortment.....3
	Standard, Metric & Drive Fit.....3
GROMMETS.....10	Grommet Assortment.....10

H

HAMMERS.....95	Ball Pein Machinist's Hammers.....95
	Sledge Hammer with Fiberglass Handle.....96
	Slide Hammer.....93
HAND CHOKE ADAPTER.....11	
HAND TAPS - CHROME STEEL.....74	ISO Metric Coarse.....76
	ISO Metric Conduit.....75
	ISO Metric Fine.....76
	ISO Metric Spark Plug.....75
	NPT (Taper Pipe).....75
	UNC.....74
	UNF.....75
	UNS.....75
HAND TAPS - GROUND THREAD.....81	ISO Metric Coarse.....82
	ISO Metric Fine.....83
	ISO Metric Spark Plug.....83
	NPT (Taper Pipe).....82
	UNC.....81
	UNF.....82
	UNS.....82
HAND TAPS SET - CHROME STEEL.....77	ISO Metric Coarse.....77
	ISO Metric Fine.....77
	Spark Plug.....77
	UNC.....77
	UNF.....77
HAND TAPS SET - GROUND THREAD.....83	ISO Metric Coarse.....83
	ISO Metric Fine.....83

UNC.....	83
HEX DIE NUTS - CHROME STEEL	79
ISO Metric Coarse.....	80
ISO Metric Fine.....	80
UNC.....	79
UNF.....	79
UNS.....	79
HEX HEAD CAP SCREWS	36
18-8 Stainless Steel.....	40
Grade 5.....	36
Grade 8.....	38
Hex Head Cap Screws Dimensions.....	36
HITCH PIN CLIPS	69
Hitch Pin Assortment.....	69
HITCH PINS	20
Fold Over Handle.....	20
Vinyl Handle (Clip included).....	21
HOLESAW - HIGH SPEED STEEL	84
Arbors.....	85
Holesaw Assortment Kits.....	84
Holesaw Blades.....	85
HOOKS	
Clevis Grab Hooks - Gr. 43.....	21
Clevis Grab Hooks - Gr. 70.....	22
Clevis Slip Hooks.....	21
Eye Grab Hooks - Gr. 43.....	21
Safety Lanyard Hooks.....	21
Safety Snap Hook.....	22
Safety Winch Hook.....	21
S Hook.....	23
HOSE CLAMPS	4
Cut to Size Hose Clamp Sets.....	4
Fuel Injection.....	4
Miniature.....	4
Stainless Steel.....	4
Standard.....	4
HUNTER'S FIELD KIT	104
HURRICANE TAPE	101
J	
JOBBER DRILLS	71
Fractional.....	71-72
Metal Case.....	71
Standard Drill Surface Treatment.....	71
K	
KEY STOCK	66
KNIFE SHARPENER	86
KNIVES (KDS)	88
Banana Sickle.....	89
Finger Guard L-Knife.....	88
Grip Fit G-Knives.....	89
Grip Fit L-Knives.....	88
Job Boss Pro H-Cutters.....	89
KDS L-Knives.....	88
Multi-Pro Hook It.....	89
Multi-Pro L-Knives.....	88
Safety Master Knives.....	89
Slim S-Knives.....	89
KWIK BANDIT	102

L

L9® FASTENING SYSTEM	60
L9® Design Features.....	61
L9® Fastening System Solution to Common Problems.....	62
L9® Head Marking Identification.....	60
L9® Hex Bolts Zinc Dichromate.....	63
L9® Nuts and Washers.....	65
LANYARD HOOKS	21
LAP REPAIR LINKS	20
LIFT	94
LOAD BINDER	22

M

MACHINERY BUSHINGS	66
MACHINE SCREW NUT	52
MACHINE SCREWS	52
MAGNETIC TOOLS	92
Telescopic Tools.....	92
MANIFOLD STUDS (C1018 COLD DRAWN STEEL)	2
METRIC CAP SCREW	45
Metric Cap Screw Dimensions.....	45
Metric Hexagon Head Cap Screws.....	45
Metric Socket Head Cap Screws.....	45
METRIC HEXAGON NUTS	46
METRIC SOCKET SCREW KEYS	46
METRIC WASHERS	46
Metric Flat Washers.....	46
Metric Lock Washers.....	47
MILD LINK	20
MOUNTING TIES	101
MUFFLER CLAMPS	7
Exhaust Stack Clamp.....	7
Heavy Duty.....	7
Standard.....	7
Universal Tail Pipe Hangers.....	7

N

NAIL CABLE CLIPS	30
NUTS	42
Finished Hex Nuts - 18-8 Stainless Steel.....	42
Finished Hex Nuts - Grade 5.....	42
Finished Hex Nuts - Grade 8.....	42
Machine Screw Nut.....	52
Metric Hexagon Nuts.....	46
Nylon Insert Lock Nuts - 18-8 Stainless Steel..	43
Nylon Insert Lock Nuts - Grade 2.....	43
Nylon Insert Lock Nuts - Grade 8.....	43

O

O - RINGS	9
High Pressure O-Rings.....	9
Metric O-Rings.....	9
Standard O-Rings.....	9

O - RINGS ASSORTMENTS	8
High Pressure O-Ring Assortment.....	8
Metric O-Ring Assortment.....	8
Standard O-Ring Assortment (300 pcs).....	8
OUTDOOR KITS	104
Fishing Kit.....	104
Hunter's Field Kit.....	104

P

PAIL PUMP	93
PAINTER'S MASKING TAPE	100
PANEL DRILLS	72
"Twain Point" Double ended.....	72
PIPE WRENCH	85
PLIERS	85
POST AND TERMINAL CLEANER	14
POWER PULLER	94
1 Ton Hand Power Puller.....	94
2 Ton Hand Power Puller.....	95
4 Ton Hand Power Puller.....	95
PROTECTOR CAPS	15

Q

QUICK LINKS	19
QUICK PINS	19
Round.....	19
Square.....	19

R

REDUCED SHANK DRILLS	73
REPLACEMENT SIDE TERMINAL BOLTS	15
RIVET NUTS	84
Replacement Rivet Nuts.....	84
Rivet Nut Tool Kit.....	84
RIVETS	84
Hand Rivet Tool Kit.....	84
ROUGH SERVICE BULBS	34
RUBBER TIE DOWNS	102

S

SAFETY LANYARD HOOKS	21
Double Catch.....	21
SAFETY PRODUCTS	99
Dust Mask.....	99
First Aid Kit.....	99
Particle Mask.....	99
SAFETY SNAP HOOK	22
SAFETY WINCH HOOK	21
SCRAPER (KDS)	90
Good Grip Scraper.....	90
SCREW EXTRACTORS	81
Drill Set.....	81

INDEX

Product Code	Page #	Product Code	Page #	Product Code	Page #	Product Code	Page #	Product Code	Page #
67-DOC	17	103-155P	37	103-322P	37	104-153P	37	104-319P	37
89-DOC	17	103-156P	37	103-323P	37	104-154P	37	104-321P	37
103-016P	36	103-157P	37	103-324P	37	104-155P	37	104-322P	37
103-018P	36	103-158P	37	103-325P	37	104-156P	37	104-323P	37
103-020P	36	103-160P	37	104-016P	36	104-157P	37	104-324P	37
103-021P	36	103-162P	37	104-018P	36	104-158P	37	104-325P	37
103-022P	36	103-163P	37	104-020P	36	104-160P	37	105-016P	38
103-023P	36	103-164P	37	104-021P	36	104-162P	37	105-018P	38
103-024P	36	103-165P	37	104-022P	36	104-163P	37	105-020P	38
103-025P	36	103-166P	37	104-023P	36	104-164P	37	105-021P	38
103-026P	36	103-186P	37	104-024P	36	104-165P	37	105-022P	38
103-027P	36	103-187P	37	104-025P	36	104-166P	37	105-023P	38
103-028P	36	103-188P	37	104-026P	36	104-186P	37	105-024P	38
103-030P	36	103-189P	37	104-027P	36	104-187P	37	105-025P	38
103-032P	36	103-190P	37	104-028P	36	104-188P	37	105-026P	38
103-033P	36	103-191P	37	104-030P	36	104-189P	37	105-027P	38
103-034P	36	103-192P	37	104-032P	36	104-190P	37	105-028P	38
103-035P	36	103-193P	37	104-033P	36	104-191P	37	105-030P	38
103-036P	36	103-194P	37	104-034P	36	104-192P	37	105-032P	38
103-043P	36	103-196P	37	104-035P	36	104-193P	37	105-033P	38
103-045P	36	103-198P	37	104-036P	36	104-194P	37	105-034P	38
103-047P	36	103-199P	37	104-043P	36	104-196P	37	105-035P	38
103-048P	36	103-200P	37	104-045P	36	104-198P	37	105-036P	38
103-049P	36	103-201P	37	104-047P	36	104-199P	37	105-043P	38
103-050P	36	103-202P	37	104-048P	36	104-200P	37	105-045P	38
103-051P	36	103-210P	37	104-049P	36	104-201P	37	105-047P	38
103-052P	36	103-211P	37	104-050P	36	104-202P	37	105-048P	38
103-053P	36	103-212P	37	104-051P	36	104-210P	37	105-049P	38
103-054P	36	103-213P	37	104-052P	36	104-211P	37	105-050P	38
103-055P	36	103-214P	37	104-053P	36	104-212P	37	105-051P	38
103-057P	36	103-215P	37	104-054P	36	104-213P	37	105-052P	38
103-059P	36	103-216P	37	104-055P	36	104-214P	37	105-053P	38
103-060P	36	103-217P	37	104-057P	36	104-215P	37	105-054P	38
103-061P	36	103-218P	37	104-059P	36	104-216P	37	105-055P	38
103-062P	36	103-220P	37	104-060P	36	104-217P	37	105-057P	38
103-063P	36	103-222P	37	104-061P	36	104-218P	37	105-059P	38
103-076P	36	103-223P	37	104-062P	36	104-220P	37	105-060P	38
103-078P	36	103-224P	37	104-063P	36	104-222P	37	105-061P	38
103-080P	36	103-225P	37	104-076P	36	104-223P	37	105-062P	38
103-081P	36	103-226P	37	104-078P	36	104-224P	37	105-063P	38
103-082P	36	103-243P	37	104-080P	36	104-225P	37	105-076P	38
103-083P	36	103-244P	37	104-081P	36	104-226P	37	105-078P	38
103-084P	36	103-245P	37	104-082P	36	104-243P	37	105-080P	38
103-085P	36	103-246P	37	104-083P	36	104-244P	37	105-081P	38
103-086P	36	103-247P	37	104-084P	36	104-245P	37	105-082P	38
103-087P	36	103-248P	37	104-085P	36	104-246P	37	105-083P	38
103-088P	36	103-249P	37	104-086P	36	104-247P	37	105-084P	38
103-090P	36	103-250P	37	104-087P	36	104-248P	37	105-085P	38
103-092P	36	103-251P	37	104-088P	36	104-249P	37	105-086P	38
103-093P	36	103-253P	37	104-090P	36	104-250P	37	105-087P	38
103-094P	36	103-255P	37	104-092P	36	104-251P	37	105-088P	38
103-095P	36	103-256P	37	104-093P	36	104-253P	37	105-090P	38
103-096P	36	103-257P	37	104-094P	36	104-255P	37	105-092P	38
103-111P	36	103-258P	37	104-095P	36	104-256P	37	105-093P	38
103-113P	36	103-259P	37	104-096P	36	104-257P	37	105-094P	38
103-114P	36	103-279P	37	104-111P	36	104-258P	37	105-095P	38
103-115P	36	103-280P	37	104-113P	36	104-259P	37	105-096P	38
103-116P	36	103-281P	37	104-114P	36	104-279P	37	105-113P	38
103-117P	36	103-282P	37	104-115P	36	104-280P	37	105-114P	38
103-118P	36	103-283P	37	104-116P	36	104-281P	37	105-115P	38
103-119P	36	103-284P	37	104-117P	36	104-282P	37	105-116P	38
103-120P	36	103-285P	37	104-118P	36	104-283P	37	105-117P	38
103-121P	36	103-287P	37	104-119P	36	104-284P	37	105-118P	38
103-123P	36	103-289P	37	104-120P	36	104-285P	37	105-119P	38
103-125P	36	103-290P	37	104-121P	36	104-287P	37	105-120P	38
103-126P	36	103-291P	37	104-123P	36	104-289P	37	105-121P	38
103-127P	36	103-292P	37	104-125P	36	104-290P	37	105-123P	38
103-128P	36	103-293P	37	104-126P	36	104-291P	37	105-125P	38
103-129P	36	103-313P	37	104-127P	36	104-292P	37	105-126P	38
103-148P	37	103-314P	37	104-128P	36	104-293P	37	105-127P	38
103-150P	37	103-315P	37	104-129P	36	104-313P	37	105-128P	38
103-151P	37	103-316P	37	104-148P	37	104-314P	37	105-129P	38
103-152P	37	103-317P	37	104-150P	37	104-315P	37	105-148P	38
103-153P	37	103-319P	37	104-151P	37	104-316P	37	105-150P	38
103-154P	37	103-321P	37	104-152P	37	104-317P	37	105-151P	38

INDEX

Product Code	Page #	Product Code	Page #	Product Code	Page #	Product Code	Page #	Product Code	Page #
105-152P	38	105-295P	39	106-123P	38	106-283P	39	134-028R	41
105-153P	38	105-297P	39	106-125P	38	106-284P	39	136-013Q	42
105-154P	38	105-313P	39	106-126P	38	106-285P	39	136-015Q	42
105-155P	38	105-314P	39	106-127P	38	106-287P	39	136-017Q	42
105-156P	38	105-315P	39	106-128P	38	106-289P	39	136-019Q	42
105-157P	38	105-316P	39	106-129P	38	106-290P	39	136-020Q	42
105-158P	38	105-317P	39	106-148P	38	106-291P	39	136-021Q	42
105-160P	38	105-319P	39	106-150P	38	106-292P	39	136-022Q	42
105-162P	38	105-321P	39	106-151P	38	106-293P	39	136-024Q	42
105-163P	38	105-322P	39	106-152P	38	106-295P	39	136-026Q	42
105-164P	38	105-323P	39	106-153P	38	106-297P	39	136-028Q	42
105-165P	38	105-324P	39	106-154P	38	106-313P	39	137-004K	41
105-166P	38	105-325P	39	106-155P	38	106-314P	39	137-004P	41
105-168P	38	105-327P	39	106-156P	38	106-315P	39	137-005K	41
105-170P	38	105-329P	39	106-157P	38	106-316P	39	137-005P	41
105-186P	38	106-016P	38	106-158P	38	106-317P	39	137-006K	41
105-187P	38	106-018P	38	106-160P	38	106-319P	39	137-006P	41
105-188P	38	106-020P	38	106-162P	38	106-321P	39	137-007K	41
105-189P	38	106-021P	38	106-163P	38	106-322P	39	137-007P	41
105-190P	38	106-022P	38	106-164P	38	106-323P	39	137-008K	41
105-191P	38	106-023P	38	106-165P	38	106-324P	39	137-008P	41
105-192P	38	106-024P	38	106-166P	38	106-325P	39	137-009K	41
105-193P	38	106-025P	38	106-168P	38	106-327P	39	137-009P	41
105-194P	38	106-026P	38	106-170P	38	106-329P	39	137-010K	41
105-196P	38	106-027P	38	106-186P	38	120-2160	71	137-010P	41
105-198P	38	106-028P	38	106-187P	38	120-3004	71	137-011K	41
105-199P	39	106-030P	38	106-188P	38	120-3755	71	137-011P	41
105-200P	39	106-032P	38	106-189P	38	120-4117	71	137-012K	41
105-201P	39	106-033P	38	106-190P	38	120-4537	71	137-012P	41
105-202P	39	106-034P	38	106-191P	38	120-5006	71	137-013K	41
105-210P	39	106-035P	38	106-192P	38	120-5435	71	137-013P	41
105-211P	39	106-036P	38	106-193P	38	120-5819	71	137-014K	41
105-212P	39	106-043P	38	106-194P	38	120-6057	71	137-014P	41
105-213P	39	106-045P	38	106-196P	38	120-6351	71	137-015K	41
105-214P	39	106-047P	38	106-198P	38	120-6655	71	137-015P	41
105-215P	39	106-048P	38	106-199P	39	120-6959	71	137-016K	41
105-216P	39	106-049P	38	106-200P	39	120-7286	71	137-016P	41
105-217P	39	106-050P	38	106-201P	39	120-7553	71	138-004K	42
105-218P	39	106-051P	38	106-202P	39	120-7795	71	138-004P	42
105-220P	39	106-052P	38	106-210P	39	120-8068	71	138-005K	42
105-222P	39	106-053P	38	106-211P	39	120-8273	72	138-005P	42
105-223P	39	106-054P	38	106-212P	39	120-8540	72	138-006K	42
105-224P	39	106-055P	38	106-213P	39	120-8755	72	138-006P	42
105-225P	39	106-057P	38	106-214P	39	120-8933	72	138-007K	42
105-226P	39	106-059P	38	106-215P	39	120-9144	72	138-007P	42
105-228P	39	106-060P	38	106-216P	39	120-9359	72	138-008K	42
105-230P	39	106-061P	38	106-217P	39	120-9564	72	138-008P	42
105-243P	39	106-062P	38	106-218P	39	120-9742	72	138-009K	42
105-244P	39	106-063P	38	106-220P	39	120-9957	72	138-009P	42
105-245P	39	106-076P	38	106-222P	39	121-0160	72	138-010K	42
105-246P	39	106-078P	38	106-223P	39	121-0348	72	138-010P	42
105-247P	39	106-080P	38	106-224P	39	121-0491	72	138-011K	42
105-248P	39	106-081P	38	106-225P	39	121-0642	72	138-011P	42
105-249P	39	106-082P	38	106-226P	39	121-0795	72	138-012K	42
105-250P	39	106-083P	38	106-228P	39	121-0946	72	138-012P	42
105-251P	39	106-084P	38	106-230P	39	121-1095	72	138-013K	42
105-253P	39	106-085P	38	106-243P	39	133-013R	41	138-013P	42
105-255P	39	106-086P	38	106-244P	39	133-015R	41	138-014K	42
105-256P	39	106-087P	38	106-245P	39	133-017R	41	138-014P	42
105-257P	39	106-088P	38	106-246P	39	133-019R	41	138-015K	42
105-258P	39	106-090P	38	106-247P	39	133-020R	41	138-015P	42
105-259P	39	106-092P	38	106-248P	39	133-021R	41	138-016K	42
105-279P	39	106-093P	38	106-249P	39	133-022R	41	138-016P	42
105-280P	39	106-094P	38	106-250P	39	133-024R	41	140-2131	72
105-281P	39	106-095P	38	106-251P	39	133-026R	41	140-3539	72
105-282P	39	106-096P	38	106-253P	39	133-028R	41	140-3931	72
105-283P	39	106-113P	38	106-255P	39	134-013R	41	140-4339	72
105-284P	39	106-114P	38	106-256P	39	134-015R	41	141-6011	72
105-285P	39	106-115P	38	106-257P	39	134-017R	41	141-6119	72
105-287P	39	106-116P	38	106-258P	39	134-019R	41	150B00BF3	71
105-289P	39	106-117P	38	106-259P	39	134-020R	41	162-0891	73
105-290P	39	106-118P	38	106-279P	39	134-021R	41	162-1164	73
105-291P	39	106-119P	38	106-280P	39	134-022R	41	162-1315	73
105-292P	39	106-120P	38	106-281P	39	134-024R	41	162-1440	73
105-293P	39	106-121P	38	106-282P	39	134-026R	41	162-1468	73

INDEX

Product Code	Page #	Product Code	Page #	Product Code	Page #	Product Code	Page #	Product Code	Page #
162-1584	73	205-006K	43	208-013P	43	228-126B	46	234-100B	46
162-1664	73	205-006P	43	208-014K	43	228-127B	46	234-120B	46
162-1673	73	205-007K	43	208-014P	43	228-129B	46	234-140B	46
162-1771	73	205-007P	43	208-015K	43	228-147B	46	234-170B	46
162-1799	73	205-009K	43	208-015P	43	228-149B	46	235-017B	47
162-1897	73	205-009P	43	208-016K	43	228-151B	46	235-019B	47
162-1913	73	205-010K	43	208-016P	43	228-152B	46	235-030B	47
162-1986	73	205-010P	43	208-017K	43	228-153B	46	235-045B	47
162-2008	73	205-011K	43	208-017P	43	228-155B	46	235-050B	47
162-2106	73	205-011P	43	208-018K	43	228-159B	46	235-052B	47
162-2124	73	205-012K	43	208-018P	43	228-160B	46	235-054B	47
162-2204	73	205-012P	43	227-074R	45	228-161B	46	235-055B	47
162-2213	73	205-013K	43	227-076R	45	228-186B	46	235-056B	47
162-2311	73	205-013P	43	227-078R	45	228-188B	46	235-057B	47
162-2339	73	205-014K	43	227-079R	45	228-189B	46	235-058B	47
162-2437	73	205-014P	43	227-081R	45	228-191B	46	235-062B	47
162-2455	73	205-015K	43	227-083R	45	228-192B	46	235-064B	47
162-2526	73	205-015P	43	227-115R	45	228-193B	46	235-066B	47
162-2544	73	205-016K	43	227-120R	45	228-195B	46	235-067B	47
162-2642	73	205-016P	43	227-122R	45	228-196B	46	235-068B	47
162-2660	73	205-017K	43	227-123R	45	228-198B	46	235-069B	47
162-2740	73	205-017P	43	227-124R	45	228-199B	46	235-070B	47
162-2759	73	205-018K	43	227-125R	45	228-256B	46	235-071B	47
162-2964	73	205-018P	43	227-126R	45	228-257B	46	235-072B	47
162-3200	73	206-007K	43	227-127R	45	228-258B	46	235-076B	47
162-3415	73	206-007P	43	227-129R	45	228-259B	46	235-078B	47
162-3620	73	206-009K	43	227-147R	45	228-260B	46	235-079B	47
170-0015	72	206-009P	43	227-149R	45	228-262B	46	235-080B	47
170-0033	72	206-010K	43	227-151R	45	228-263B	46	235-081B	47
170-0079	72	206-010P	43	227-152R	45	228-264B	46	235-082B	47
170-0131	72	206-011K	43	227-153R	45	228-265B	46	235-083B	47
170-1155	72	206-011P	43	227-155R	45	228-266B	46	235-084B	47
177-016P	42	206-012K	43	227-159R	45	228-314B	46	235-085B	47
177-020P	42	206-012P	43	227-160R	45	228-315B	46	235-086B	47
177-024P	42	206-013K	43	227-161R	45	228-316B	46	235-090B	47
177-028P	42	206-013P	43	227-186R	45	228-317B	46	235-092B	47
177-030P	42	206-014K	43	227-188R	45	228-318B	46	235-093B	47
177-036P	42	206-014P	43	227-189R	45	228-320B	46	235-094B	47
177-040P	42	206-015K	43	227-190R	45	228-321B	46	235-095B	47
177-048P	42	206-015P	43	227-191R	45	228-322B	46	235-096B	47
177-056P	42	206-016K	43	227-192R	45	228-324B	46	235-097B	47
177-064P	42	206-016P	43	227-193R	45	228-325B	46	235-098B	47
177-116P	42	206-017K	43	227-195R	45	228-425B	46	235-099B	47
177-120P	42	206-017P	43	227-196R	45	230-060R	46	235-100B	47
177-124P	42	206-018K	43	227-198R	45	230-080R	46	235-101B	47
177-128P	42	206-018P	43	227-199R	45	230-100R	46	235-102B	47
177-130P	42	207-009K	43	227-256R	45	230-120R	46	235-103B	47
177-136P	42	207-009P	43	227-258R	45	230-140R	46	235-104B	47
177-140P	42	207-010K	43	227-259R	45	230-160R	46	235-107B	47
177-148P	42	207-010P	43	227-260R	45	230-180R	46	235-109B	47
177-156P	42	207-011K	43	227-262R	45	230-200R	46	235-110B	47
177-164P	42	207-011P	43	227-265R	45	231-060R	46	235-111B	47
178-009P	42	207-012K	43	227-266R	45	231-080R	46	235-112B	47
178-010P	42	207-012P	43	227-314R	45	231-100R	46	235-113B	48
178-011P	42	207-013K	43	227-315R	45	231-120R	46	235-114B	48
178-012P	42	207-013P	43	227-316R	45	231-140R	46	235-115B	48
178-013P	42	207-014K	43	227-318R	45	231-160R	46	235-116B	48
178-014P	42	207-014P	43	227-320R	45	231-180R	46	235-117B	48
178-015P	42	207-015K	43	227-321R	45	231-200R	46	235-118B	48
178-016P	42	207-015P	43	227-322R	45	232-060R	47	235-119B	48
178-017P	42	207-016K	43	227-324R	45	232-080R	47	235-120B	48
178-018P	42	207-016P	43	228-071B	45	232-100R	47	235-121B	48
179-009P	42	207-017K	43	228-074B	45	232-120R	47	235-123B	48
179-010P	42	207-017P	43	228-076B	45	232-140R	47	235-125B	48
179-011P	42	207-018K	43	228-078B	45	232-160R	47	235-128B	48
179-012P	42	207-018P	43	228-079B	45	232-180R	47	235-129B	48
179-013P	42	208-009K	43	228-081B	45	232-200R	47	235-130B	48
179-014P	42	208-009P	43	228-083B	45	234-015B	46	235-131B	48
179-015P	42	208-010K	43	228-084B	46	234-020B	46	235-132B	48
179-016P	42	208-010P	43	228-119B	46	234-025B	46	235-133B	48
179-017P	42	208-011K	43	228-120B	46	234-030B	46	235-134B	48
179-018P	42	208-011P	43	228-122B	46	234-040B	46	235-135B	48
194-DOC	17	208-012K	43	228-123B	46	234-050B	46	235-136B	48
205-005K	43	208-012P	43	228-124B	46	234-060B	46	235-137B	48
205-005P	43	208-013K	43	228-125B	46	234-080B	46	235-138B	48

INDEX

Product Code	Page #	Product Code	Page #	Product Code	Page #	Product Code	Page #	Product Code	Page #
242-132B	50	243-073B	50	245-009B	51	255-104P	52	267-098P	52
242-133B	50	243-074B	50	245-010B	51	255-106P	52	267-100P	52
242-134B	50	243-075B	50	245-011B	51	255-108P	52	267-102P	52
242-136B	50	243-076B	50	245-012B	51	255-127P	52	267-104P	52
242-137B	50	243-077B	50	245-013B	51	255-129P	52	267-129P	52
242-139B	50	243-078B	50	245-014B	51	255-130P	52	267-131P	53
242-146B	50	243-079B	50	245-015B	51	255-131P	52	267-133P	53
242-147B	50	243-080B	50	245-016B	51	255-133P	52	267-135P	53
242-148B	50	243-082B	50	245-017B	51	255-135P	52	267-136P	53
242-149B	50	243-083B	50	245-018B	51	255-136P	52	267-137P	53
242-150B	50	243-087B	50	245-019B	51	255-137P	52	267-138P	53
242-151B	50	243-088B	50	245-020B	51	255-138P	52	267-139P	53
242-152B	50	243-089B	50	245-021B	51	255-139P	52	267-140P	53
242-153B	50	243-090B	50	245-022B	51	255-140P	52	267-142P	53
242-154B	50	243-091B	50	247-002B	51	255-144P	52	267-143P	53
242-156B	50	243-092B	50	247-003B	51	255-146P	52	267-144P	53
242-164B	50	243-093B	50	247-004B	51	256-085P	52	267-146P	53
242-166B	50	243-094B	50	247-005B	51	256-087P	52	268-089P	52
242-167B	50	243-096B	50	249-003P	52	256-089P	52	268-091P	52
242-168B	50	243-097B	50	249-004P	52	256-090P	52	268-093P	52
242-169B	50	243-105B	50	249-005P	52	256-091P	52	268-095P	52
242-170B	50	243-106B	50	249-006P	52	256-093P	52	268-096P	52
242-171B	50	243-107B	50	249-007P	52	256-095P	52	268-098P	52
242-172B	50	243-108B	50	249-008P	52	256-096P	52	268-100P	52
242-173B	50	243-109B	50	249-009P	52	256-098P	52	268-102P	52
242-174B	50	243-110B	50	249-010P	52	259-049P	52	268-129P	52
242-176B	51	243-111B	50	249-011P	52	259-051P	52	268-131P	53
242-178B	51	243-113B	50	250-007P	52	259-052P	52	268-133P	53
242-189B	51	243-114B	50	250-0015	81	259-053P	52	268-135P	53
242-190B	51	243-124B	50	250-0024	81	259-055P	52	268-136P	53
242-191B	51	243-125B	50	250-0033	81	259-057P	52	268-137P	53
242-192B	51	243-126B	50	250-0042	81	259-058P	52	268-138P	53
242-193B	51	243-127B	50	250-0051	81	259-068P	52	268-140P	53
242-194B	51	243-128B	50	250-0060	81	259-070P	52	268-142P	53
242-195B	51	243-129B	50	250-0079	81	259-071P	52	274-005P	53
242-196B	51	243-130B	50	250-0088	81	259-072P	52	274-006P	53
242-197B	51	243-132B	50	250-0506	81	259-074P	52	274-007P	53
242-199B	51	243-133B	50	250-0551	81	259-076P	52	274-009P	53
242-201B	51	243-134B	50	255-030P	52	259-077P	52	274-012P	53
242-212B	51	243-146B	50	255-031P	52	259-078P	52	274-013P	53
242-213B	51	243-147B	50	255-032P	52	259-079P	52	274-014P	53
242-215B	51	243-148B	50	255-033P	52	259-087P	52	274-015P	53
242-216B	51	243-166B	50	255-034P	52	259-089P	52	274-016P	53
242-217B	51	243-167B	50	255-047P	52	259-090P	52	274-017P	53
242-218B	51	243-168B	50	255-049P	52	259-091P	52	274-018P	53
242-219B	51	243-170B	50	255-051P	52	259-093P	52	274-019P	53
242-221B	51	243-190B	51	255-052P	52	259-095P	52	274-031P	53
242-223B	51	243-193B	51	255-053P	52	259-096P	52	274-032P	53
242-230B	51	244-001B	51	255-055P	52	259-097P	52	274-033P	53
242-232B	51	244-002B	51	255-057P	52	259-098P	52	274-034P	53
242-234B	51	244-003B	51	255-058P	52	259-100P	52	274-036P	53
242-236B	51	244-004B	51	255-060P	52	259-129P	52	274-037P	53
242-238B	51	244-005B	51	255-066P	52	259-130P	52	274-038P	53
242-240B	51	244-006B	51	255-067P	52	259-131P	52	274-039P	53
242-250B	51	244-007B	51	255-068P	52	259-133P	52	274-040P	53
242-251B	51	244-008B	51	255-070P	52	259-135P	52	274-041P	53
242-255B	51	244-009B	51	255-071P	52	259-136P	52	274-042P	53
242-257B	51	244-010B	51	255-072P	52	259-137P	52	274-043P	53
243-028B	50	244-011B	51	255-074P	52	259-138P	52	274-044P	53
243-029B	50	244-012B	51	255-076P	52	259-139P	52	274-046P	53
243-032B	50	244-013B	51	255-077P	52	259-140P	52	274-047P	53
243-037B	50	244-014B	51	255-078P	52	260-087P	52	274-048P	53
243-038B	50	244-015B	51	255-079P	52	260-089P	52	274-049P	53
243-039B	50	244-016B	51	255-085P	52	260-090P	52	274-050P	53
243-048B	50	244-017B	51	255-087P	52	260-091P	52	274-053P	53
243-049B	50	244-018B	51	255-089P	52	260-093P	52	274-055P	53
243-050B	50	244-019B	51	255-090P	52	260-095P	52	274-057P	53
243-051B	50	244-020B	51	255-091P	52	260-096P	52	274-058P	53
243-052B	50	244-021B	51	255-093P	52	260-098P	52	274-059P	53
243-060B	50	244-022B	51	255-095P	52	267-089P	52	274-062P	53
243-061B	50	245-004B	51	255-096P	52	267-091P	52	274-065P	53
243-062B	50	245-005B	51	255-097P	52	267-093P	52	274-066P	53
243-063B	50	245-006B	51	255-098P	52	267-095P	52	274-068P	53
243-064B	50	245-007B	51	255-099P	52	267-096P	52	274-069P	53
243-066B	50	245-008B	51	255-100P	52	267-097P	52	274-070P	53

INDEX

Product Code	Page #	Product Code	Page #	Product Code	Page #	Product Code	Page #	Product Code	Page #
344-115B	57	346-002	58	427-067	59	442-160	21	442-626	23
344-116B	57	346-003	58	427-068	59	442-161	21	442-629	23
344-117B	57	346-004	58	427-069	59	442-162	21	442-632	23
344-118B	57	346-005	58	427-070	59	442-163	21	442-635	23
344-119B	57	346-006	58	427-071	59	442-164	21	442-702	23
344-120B	57	346-007	58	427-072	59	442-165	21	442-703	23
344-121B	57	346-008	58	427-073	59	442-166	21	442-704	23
344-122B	57	346-009	58	427-074	59	442-167	21	442-705	23
344-123B	57	346-010	58	427-075	59	442-168	21	442-706	23
344-124B	57	346-011	58	427-076	59	442-169	21	442-707	23
344-125B	57	346-012	58	427-077	59	442-170	21	442-708	23
344-126B	57	346-013	58	427-079	59	442-171	21	442-709	23
344-127B	57	346-014	58	427-085	59	442-204	21	442-710	23
344-128B	57	346-015	58	427-086	59	442-205	21	452-009	41
344-129B	57	346-016	58	427-087	59	442-212	21	452-009K	41
344-130B	57	346-017	58	427-088	59	442-214	21	452-011	41
344-131B	57	346-018	58	427-089	59	442-216	21	452-011K	41
344-132B	57	346-019	58	427-098	59	442-224	21	452-013	41
344-133B	57	346-020	58	428-085	59	442-225	21	452-013K	41
344-134B	57	346-021	58	429-040	59	442-226	21	452-014	41
344-135B	57	346-022	58	429-042	59	442-227	21	452-014K	41
344-136B	57	346-023	58	429-056	59	442-228	21	452-015	41
344-137B	57	346-024	58	429-072	59	442-244	21	452-015K	41
344-138B	57	346-025	58	429-172	59	442-245	21	452-016	41
344-139B	58	346-026	58	429-173	59	442-246	21	452-016K	41
344-140B	58	346-027	58	442-004	19	442-248	21	452-017	41
344-141B	58	346-028	58	442-005	19	442-304	22	452-017K	41
344-142B	58	346-029	58	442-006	19	442-305	22	452-019	41
344-143B	58	346-030	58	442-007	19	442-306	22	452-019K	41
344-144B	58	346-031	58	442-008	19	442-308	22	456-001	66
344-145B	58	346-032	58	442-010	19	442-405	22	456-004	66
344-146B	58	346-033	58	442-012	19	442-406	22	456-005	66
344-147B	58	346-034	58	442-050	19	442-407	22	456-007	66
344-148B	58	346-035	58	442-051	19	442-408	22	456-008	66
344-149B	58	346-036	58	442-052	19	442-409	22	456-009	66
344-150B	58	346-061	58	442-053	19	442-410	22	456-010	66
344-151B	58	346-091	58	442-054	19	442-411	22	456-011	66
344-152B	58	346-126	58	442-055	19	442-412	22	456-013	66
344-153B	58	346-127	58	442-056	19	442-413	22	456-014	66
344-154B	58	346-128	58	442-057	19	442-432	22	456-015	66
344-155B	58	346-129	58	442-058	19	442-490	22	456-016	66
344-156B	58	346-152	58	442-060	19	442-491	22	456-017	66
344-157B	58	346-201	58	442-061	19	442-492	22	456-018	66
344-158B	58	346-206	58	442-062	19	442-493	22	456-019	66
344-159B	58	346-207	58	442-063	19	442-502	22	456-020	66
344-160B	58	346-211	58	442-064	19	442-503	22	456-021	66
344-161B	58	346-212	58	442-065	19	442-504	22	456-022	66
344-162B	58	346-213	58	442-102	19	442-505	22	456-023	66
344-163B	58	346-901	59	442-103	19	442-506	22	456-024	66
344-164B	58	346-902	59	442-104	19	442-507	22	456-025	66
344-165B	58	346-903	59	442-105	19	442-508	22	456-026	66
344-166B	58	346-904	59	442-106	19	442-510	22	456-027	66
344-167B	58	346-905	59	442-107	19	442-512	22	456-029	66
344-168B	58	346-906	59	442-108	19	442-522	23	456-030	66
344-169B	58	346-907	59	442-122	20	442-523	23	456-032	66
344-170B	58	346-909	59	442-123	20	442-524	23	456-033	66
344-171B	58	346-910	59	442-124	20	442-525	23	456-035	66
344-172B	58	346-911	59	442-125	20	442-526	23	456-036	66
344-173B	58	346-912	59	442-126	20	442-528	23	456-038	66
344-174B	58	346-913	59	442-130	20	442-530	23	456-039	66
344-175B	58	346-914	59	442-131	20	442-532	23	456-041	66
344-176B	58	346-915	59	442-132	20	442-550	23	456-042	66
344-177B	58	346-916	59	442-133	20	442-555	23	456-044	66
344-178B	58	346-917	59	442-134	20	442-560	23	456-045	66
344-179B	58	427-056	59	442-135	20	442-565	23	456-047	66
344-180B	58	427-057	59	442-136	20	442-575	23	456-048	66
344-181B	58	427-058	59	442-137	20	442-580	23	456-050	66
344-182B	58	427-059	59	442-138	20	442-602	23	456-051	66
344-183B	58	427-060	59	442-143	20	442-605	23	457-006	66
344-184B	58	427-061	59	442-144	20	442-608	23	457-007	66
344-185B	58	427-062	59	442-145	20	442-611	23	457-009	66
344-186B	58	427-063	59	442-146	20	442-614	23	457-010	66
344-205B	57	427-064	59	442-150	20	442-617	23	457-011	66
344-235B	58	427-065	59	442-151	20	442-620	23	457-012	66
346-001	58	427-066	59	442-152	20	442-623	23	457-013	66

INDEX

Product Code	Page #	Product Code	Page #	Product Code	Page #	Product Code	Page #	Product Code	Page #
457-014.....	66	468-117.....	2	476-059.....	67	480-017.....	69	484-110.....	56
457-015.....	66	468-118.....	2	476-060.....	67	480-018.....	69	500-312.....	1
457-016.....	66	468-119.....	2	476-061.....	67	480-019.....	69	500-313.....	1
457-017.....	66	468-120.....	2	476-062.....	67	480-020.....	69	500-320.....	1
457-018.....	66	468-122.....	2	476-063.....	67	480-021.....	69	500-321.....	1
458-003.....	11	468-124.....	2	476-064.....	67	480-022.....	69	500-330.....	1
458-004.....	11	468-125.....	2	476-065.....	67	480-023.....	69	500-331.....	1
458-005.....	11	472-102.....	12	476-066.....	67	480-024.....	69	500-340.....	1
458-006.....	11	472-103.....	12	476-067.....	67	480-025.....	69	500-341.....	1
458-007.....	11	472-107.....	12	476-068.....	67	480-101.....	69	500-351.....	1
458-008.....	11	472-108.....	12	476-069.....	67	480-102.....	69	500-352.....	1
458-010.....	11	472-110.....	12	476-070.....	67	480-103.....	69	500-360.....	1
458-012.....	11	472-112.....	12	476-071.....	67	480-104.....	69	500-361.....	1
458-016.....	11	472-113.....	12	476-072.....	67	480-105.....	69	500-372.....	1
458-020.....	11	472-114.....	12	476-073.....	67	480-106.....	69	500-408.....	1
458-022.....	11	472-115.....	12	476-074.....	67	480-107.....	69	500-412.....	1
458-024.....	11	472-116.....	12	476-075.....	67	480-110.....	69	500-420.....	1
458-026.....	11	476-001.....	67	476-076.....	67	480-190.....	69	500-430.....	1
458-028.....	11	476-002.....	67	476-077.....	67	482-025.....	70	500-440.....	1
458-036.....	11	476-003.....	67	476-078.....	67	482-031.....	70	500-451.....	1
458-038.....	11	476-004.....	67	476-079.....	67	482-037.....	70	500-460.....	1
458-040.....	11	476-005.....	67	476-080.....	67	482-043.....	70	500-472.....	1
458-042.....	11	476-006.....	67	476-081.....	67	482-050.....	70	500-512.....	1
458-046.....	11	476-007.....	67	476-082.....	67	482-056.....	70	500-520.....	1
458-048.....	11	476-008.....	67	476-083.....	67	482-062.....	70	500-530.....	1
458-052.....	11	476-009.....	67	476-084.....	67	482-068.....	70	500-540.....	1
458-058.....	11	476-010.....	67	476-085.....	67	482-075.....	70	500-551.....	1
458-080.....	11	476-011.....	67	476-086.....	67	482-081.....	70	500-560.....	1
458-081.....	11	476-012.....	67	476-087.....	67	482-087.....	70	500-572.....	1
458-083.....	11	476-013.....	67	476-103.....	67	482-093.....	70	500-612.....	1
462-050.....	55	476-014.....	67	478-450.....	68	482-100.....	70	500-620.....	1
462-052.....	55	476-015.....	67	478-451.....	68	482-106.....	70	500-630.....	1
462-054.....	55	476-016.....	67	478-464.....	68	482-112.....	70	500-640.....	1
462-056.....	55	476-017.....	67	478-548.....	68	482-125.....	70	500-651.....	1
462-057.....	55	476-018.....	67	478-562.....	68	482-131.....	70	500-660.....	1
462-059.....	55	476-019.....	67	478-564.....	68	482-137.....	70	500-672.....	1
462-060.....	55	476-020.....	67	478-572.....	68	482-150.....	70	501-312.....	1
462-061.....	55	476-021.....	67	478-580.....	68	482-175.....	70	501-313.....	2
462-063.....	55	476-022.....	67	478-596.....	68	482-200.....	70	501-320.....	1
462-087.....	55	476-023.....	67	478-600.....	68	482-325.....	70	501-321.....	2
462-088.....	55	476-024.....	67	478-635.....	68	482-331.....	70	501-330.....	1
462-089.....	55	476-025.....	67	478-656.....	68	482-337.....	70	501-331.....	2
462-090.....	55	476-026.....	67	478-664.....	68	482-343.....	70	501-340.....	1
462-091.....	55	476-027.....	67	478-670.....	68	482-350.....	70	501-341.....	2
462-092.....	55	476-028.....	67	478-680.....	68	482-356.....	70	501-351.....	1
462-093.....	55	476-029.....	67	478-688.....	68	482-362.....	70	501-352.....	2
462-094.....	55	476-030.....	67	478-696.....	68	482-368.....	70	501-360.....	1
462-096.....	55	476-031.....	67	478-779.....	68	482-375.....	70	501-361.....	2
462-098.....	55	476-032.....	67	478-796.....	68	482-381.....	70	501-372.....	1
462-100.....	55	476-033.....	67	478-835.....	68	482-387.....	70	501-412.....	1
462-102.....	55	476-034.....	67	478-880.....	68	482-393.....	70	501-420.....	1
462-104.....	55	476-035.....	67	478-891.....	68	482-400.....	70	501-430.....	1
462-123.....	55	476-036.....	67	478-905.....	68	482-412.....	70	501-440.....	1
462-125.....	55	476-037.....	67	478-928.....	68	482-425.....	70	501-451.....	1
462-126.....	55	476-038.....	67	479-004.....	68	482-431.....	70	501-460.....	1
462-127.....	55	476-039.....	67	479-005.....	68	482-437.....	70	501-472.....	1
462-129.....	55	476-040.....	67	479-006.....	68	482-450.....	70	501-512.....	1
462-131.....	55	476-041.....	67	479-007.....	68	482-475.....	70	501-520.....	1
462-133.....	55	476-042.....	67	479-008.....	68	482-500.....	70	501-530.....	1
462-135.....	55	476-043.....	67	480-001.....	69	482-612.....	70	501-540.....	1
462-137.....	55	476-044.....	67	480-002.....	69	482-615.....	70	501-551.....	1
462-140.....	55	476-045.....	67	480-003.....	69	482-618.....	70	501-560.....	1
462-162.....	55	476-046.....	67	480-004.....	69	482-619.....	70	501-572.....	1
462-163.....	55	476-047.....	67	480-005.....	69	482-625.....	70	501-612.....	1
462-164.....	55	476-048.....	67	480-006.....	69	482-631.....	70	501-620.....	1
462-166.....	55	476-049.....	67	480-007.....	69	482-637.....	70	501-630.....	1
462-168.....	55	476-050.....	67	480-008.....	69	482-643.....	70	501-640.....	1
462-170.....	55	476-051.....	67	480-009.....	69	482-650.....	70	501-651.....	1
462-172.....	55	476-052.....	67	480-010.....	69	482-715.....	70	501-660.....	1
462-174.....	55	476-053.....	67	480-011.....	69	482-718.....	70	501-672.....	1
462-177.....	55	476-054.....	67	480-012.....	69	482-725.....	70	503-007.....	2
468-113.....	2	476-055.....	67	480-013.....	69	482-731.....	70	503-009.....	2
468-114.....	2	476-056.....	67	480-014.....	69	482-737.....	70	503-010.....	2
468-115.....	2	476-057.....	67	480-015.....	69	482-756.....	70	503-011.....	2
468-116.....	2	476-058.....	67	480-016.....	69	482-834.....	70	506-100 (GF100).....	3

INDEX

Product Code	Page #	Product Code	Page #	Product Code	Page #	Product Code	Page #	Product Code	Page #
506-102 (GF102)	3	509-588	4	511-080	5	512-014	6	519-022	9
506-610	3	509-596	4	511-081	5	512-015	6	519-023	9
506-611	3	509-604	4	511-082	5	512-016	6	519-024	9
506-612	3	509-616	4	511-083	6	512-017	6	519-025	9
506-613	3	510-002	5	511-084	5	512-020	6	519-026	9
506-627	3	510-003	5	511-085	5	512-021	6	519-027	9
506-629	3	510-006	5	511-086	5	512-022	6	519-028	9
506-636	3	510-007	5	511-087	5	512-023	6	519-029	9
506-637	3	510-008	5	511-088	5	512-024	6	519-030	9
506-641	3	510-009	5	511-089	5	512-030	6	519-070	9
506-652	3	510-010	5	511-090	5	512-032	6	519-140	9
506-688	3	510-011	5	511-092	5	512-034	6	519-141	9
506-710	3	510-012	5	511-093	5	512-040	6	519-145	9
506-711	3	510-013	5	511-094	5	512-042	6	519-146	9
506-745	3	510-014	5	511-095	5	512-044	6	519-147	9
506-790	3	510-015	5	511-096	6	512-046	6	519-148	9
506-845	3	510-020	5	511-097	5	512-048	6	519-149	9
506-871	3	510-021	5	511-098	6	512-050	6	519-150	9
506-890	3	510-022	5	511-099	5	512-052	6	519-151	9
506-891	3	510-023	5	511-101	5	512-056	6	519-152	9
506-911	3	510-026	5	511-105	5	512-058	6	519-153	9
506-931	3	510-028	5	511-106	5	512-060	6	519-154	9
506-945	3	510-037	5	511-107	5	512-062	6	519-155	9
506-990	3	510-043	5	511-109	5	512-064	6	519-156	9
506-991	3	510-044	5	511-110	6	512-066	6	519-157	9
506-992	3	510-045	5	511-111	5	512-068	6	519-158	9
506-993	3	510-046	5	511-112	5	512-070	6	519-159	9
508-000	4	510-047	5	511-113	5	513-100	7	519-160	9
508-001	4	510-062	5	511-126	6	513-101	7	519-161	9
508-002	4	510-068	5	511-127	6	513-102	7	519-162	9
508-003	4	510-102	5	511-128	5	513-198	7	519-163	9
508-004	4	510-103	5	511-131	5	513-199	7	519-164	9
508-006	4	510-129	5	511-132	5	513-200	7	519-165	9
508-008	4	510-200	5	511-133	5	513-201	7	519-166	9
508-010	4	510-201	5	511-134	5	513-202	7	519-167	9
508-012	4	510-202	5	511-135	6	513-203	7	519-168	9
508-016	4	510-203	5	511-137	5	513-204	7	519-169	9
508-020	4	510-204	5	511-140	5	513-205	7	519-170	9
508-024	4	510-205	5	511-144	5	513-206	7	519-171	9
508-028	4	510-206	5	511-145	6	513-207	7	519-172	9
508-032	4	510-207	5	511-146	6	513-208	7	519-173	9
508-036	4	510-208	5	511-147	6	513-209	7	519-174	9
508-040	4	510-209	5	511-149	6	513-210	7	519-175	9
508-044	4	510-210	5	511-150	6	513-211	7	519-180	9
508-048	4	510-211	5	511-151	6	513-213	7	519-181	9
508-052	4	510-212	5	511-152	6	513-400	7	519-182	9
508-056	4	511-016	5	511-153	6	513-500	7	519-183	9
508-064	4	511-017	5	511-154	6	514-200	7	519-184	9
508-072	4	511-018	5	511-156	6	514-360	7	519-185	9
508-080	4	511-025	5	511-157	6	514-403	7	519-186	9
508-088	4	511-029	5	511-158	6	515-000	103	519-187	9
508-096	4	511-030	5	511-159	6	515-002	103	519-188	9
508-104	4	511-038	5	511-162	6	515-003	103	519-189	9
508-116	4	511-039	5	511-163	6	516-226	11	519-190	9
508-504	4	511-040	5	511-164	6	519-001	9	519-191	9
508-506	4	511-041	5	511-165	6	519-002	9	519-192	9
508-508	4	511-042	5	511-166	6	519-003	9	519-193	9
509-506	4	511-048	5	511-167	6	519-004	9	519-194	9
509-508	4	511-050	5	511-168	6	519-005	9	519-195	9
509-510	4	511-052	5	511-169	6	519-006	9	519-196	9
509-512	4	511-054	5	511-170	6	519-007	9	519-197	9
509-516	4	511-057	6	511-171	6	519-008	9	519-198	9
509-520	4	511-058	6	511-172	6	519-009	9	519-199	9
509-524	4	511-059	6	511-173	6	519-010	9	519-270	9
509-528	4	511-065	6	511-174	6	519-011	9	519-271	9
509-532	4	511-066	6	511-175	6	519-012	9	519-272	9
509-536	4	511-069	5	511-185	6	519-013	9	519-273	9
509-540	4	511-070	5	511-249	6	519-014	9	519-300	8
509-544	4	511-071	6	511-275	6	519-015	9	519-301	8
509-548	4	511-072	5	512-002	6	519-016	9	519-308	8
509-552	4	511-074	6	512-004	6	519-017	9	519-312	8
509-556	4	511-075	5	512-006	6	519-018	9	519-500	10
509-564	4	511-076	6	512-008	6	519-019	9	519-501	10
509-572	4	511-077	5	512-012	6	519-020	9	519-506	10
509-580	4	511-078	6	512-013	6	519-021	9	519-513	10

INDEX

Product Code	Page #	Product Code	Page #	Product Code	Page #	Product Code	Page #	Product Code	Page #
519-521.....	10	521-310.....	26	530-048S.....	40	540-020S.....	41	556-205.....	104
519-526.....	10	521-315.....	26	530-049S.....	40	540-022S.....	41	556-206.....	104
519-527.....	10	521-320.....	26	530-050S.....	40	540-024S.....	41	556-207.....	104
519-531.....	10	521-325.....	26	530-051S.....	40	541-005S.....	42	556-208.....	104
519-534.....	10	521-326.....	26	530-052S.....	40	541-009S.....	42	556-209.....	104
519-536.....	10	521-327.....	26	530-053S.....	40	541-011S.....	42	556-210.....	104
519-544.....	10	521-328.....	26	530-054S.....	40	541-013S.....	42	556-211.....	104
519-545.....	10	521-329.....	26	530-055S.....	40	541-015S.....	42	556-212.....	104
519-601.....	10	521-330.....	28	530-057S.....	40	541-017S.....	42	556-213.....	104
519-602.....	10	521-331.....	26	530-059S.....	40	541-019S.....	42	556-301.....	104
519-603.....	10	521-335.....	28	530-078S.....	40	541-020S.....	42	556-302.....	104
519-604.....	10	521-340.....	28	530-080S.....	40	541-022S.....	42	556-303.....	104
519-605.....	10	521-345.....	28	530-081S.....	40	541-024S.....	42	556-304.....	104
519-606.....	10	521-350.....	28	530-082S.....	40	544-008S.....	56	556-305.....	104
519-607.....	10	521-360.....	28	530-083S.....	40	544-013S.....	56	556-306.....	104
520-50.....	10	521-381.....	26	530-084S.....	40	544-018S.....	56	556-307.....	104
520-100.....	10	521-385.....	26	530-085S.....	40	544-023S.....	56	556-308.....	104
520-552.....	29	521-395.....	26	530-086S.....	40	544-028S.....	56	556-309.....	104
520-601.....	30	521-403.....	26	530-087S.....	40	544-033S.....	56	556-310.....	104
520-602.....	30	521-404.....	26	530-088S.....	40	544-038S.....	56	556-311.....	104
520-603.....	30	521-405.....	26	530-090S.....	40	549-008S.....	43	556-312.....	104
520-604.....	29	521-406.....	26	530-092S.....	40	549-013S.....	43	556-313.....	104
520-608.....	29	521-415.....	26	530-113S.....	40	549-018S.....	43	559-208.....	2
520-609.....	29	521-420.....	26	530-115S.....	40	549-028S.....	43	559-212.....	2
520-610.....	30	521-430.....	26	530-117S.....	40	549-033S.....	43	559-216.....	2
520-612.....	30	521-502.....	26	530-119S.....	40	554-100.....	99	559-220.....	2
520-613.....	30	521-503.....	26	530-121S.....	40	554-200.....	100	559-224.....	2
520-614.....	30	521-520.....	26	530-123S.....	40	554-201.....	100	559-232.....	2
520-615.....	30	521-525.....	26	530-125S.....	40	554-202.....	100	559-240.....	2
520-616.....	30	521-530.....	26	530-150S.....	40	554-203.....	100	559-248.....	2
520-617.....	30	521-602.....	27	530-151S.....	40	554-204.....	100	559-508.....	2
520-620.....	30	521-603.....	27	530-152S.....	40	554-205.....	100	559-512.....	2
520-626.....	30	521-604.....	27	530-153S.....	40	554-206.....	100	559-516.....	2
520-627.....	30	521-605.....	27	530-154S.....	40	554-245B.....	101	559-520.....	2
520-628.....	30	521-608.....	27	530-155S.....	40	554-246B.....	101	559-524.....	2
521-004.....	26	521-610.....	27	530-156S.....	40	554-247B.....	101	559-532.....	2
521-006.....	26	521-615.....	27	530-157S.....	40	554-248B.....	101	559-540.....	2
521-008.....	26	521-620.....	27	530-158S.....	40	554-249B.....	101	559-548.....	2
521-009.....	26	521-625.....	27	530-160S.....	40	554-250.....	100	560-100.....	101
521-014.....	26	521-630.....	27	530-162S.....	40	554-251.....	100	560-110.....	101
521-020.....	26	521-640.....	27	530-164S.....	40	554-252.....	100	560-120.....	101
521-030.....	26	521-705.....	26	530-166S.....	40	554-253.....	100	565-740.....	99
521-085.....	26	521-708.....	26	530-210S.....	40	554-261.....	100	565-745.....	99
521-092.....	26	521-716.....	26	530-211S.....	40	554-262.....	100	567-500.....	99
521-095.....	26	521-725.....	26	530-212S.....	40	554-263.....	100	569-504.....	101
521-103.....	26	521-758.....	28	530-214S.....	40	554-300.....	99	569-506.....	101
521-105.....	26	521-802.....	27	530-215S.....	40	554-500.....	99	569-508.....	101
521-106.....	26	521-803.....	27	530-216S.....	40	554-510.....	99	569-515.....	101
521-108.....	26	521-804.....	27	530-217S.....	40	554-520.....	99	569-516.....	101
521-110.....	26	521-805.....	27	530-218S.....	40	554-530.....	99	569-604.....	101
521-115.....	26	521-806.....	27	530-220S.....	40	554-540.....	99	569-606.....	101
521-120.....	26	521-807.....	27	530-222S.....	40	554-550.....	99	569-608.....	101
521-125.....	26	521-808.....	27	530-224S.....	40	554-560.....	99	569-615.....	101
521-130.....	26	521-809.....	27	530-245S.....	40	554-581.....	100	569-616.....	101
521-181.....	26	521-810.....	27	530-247S.....	40	554-710.....	100	570-506.....	101
521-185.....	26	521-815.....	27	530-249S.....	40	554-720.....	100	570-508.....	101
521-192.....	26	521-850.....	27	530-251S.....	40	554-730.....	100	570-515.....	101
521-195.....	26	521-851.....	27	530-253S.....	40	554-740.....	100	570-516.....	101
521-203.....	26	521-852.....	27	530-255S.....	40	556-101.....	104	570-606.....	101
521-204.....	26	521-853.....	27	530-257S.....	40	556-102.....	104	570-608.....	101
521-205.....	26	521-854.....	27	530-259S.....	40	556-103.....	104	570-615.....	101
521-206.....	26	530-016S.....	40	534-009S.....	42	556-104.....	104	570-616.....	101
521-207.....	26	530-018S.....	40	534-010S.....	42	556-105.....	104	571-000.....	29
521-208.....	26	530-020S.....	40	534-011S.....	42	556-106.....	104	571-002.....	29
521-210.....	26	530-021S.....	40	534-012S.....	42	556-107.....	104	571-004.....	29
521-215.....	26	530-022S.....	40	534-013S.....	42	556-108.....	104	571-006.....	29
521-220.....	26	530-023S.....	40	534-015S.....	42	556-110.....	104	571-008.....	29
521-225.....	26	530-024S.....	40	534-016S.....	42	556-111.....	104	571-010.....	29
521-230.....	26	530-025S.....	40	540-007S.....	41	556-112.....	104	571-012.....	29
521-235.....	26	530-026S.....	40	540-009S.....	41	556-113.....	104	571-014.....	29
521-301.....	26	530-027S.....	40	540-011S.....	41	556-114.....	104	571-015.....	29
521-302.....	26	530-028S.....	40	540-013S.....	41	556-201.....	104	571-016.....	29
521-303.....	26	530-043S.....	40	540-015S.....	41	556-202.....	104	571-017.....	29
521-304.....	26	530-045S.....	40	540-017S.....	41	556-203.....	104	571-018.....	29
521-305.....	26	530-047S.....	40	540-019S.....	41	556-204.....	104	571-020.....	29

INDEX

Product Code	Page #	Product Code	Page #	Product Code	Page #	Product Code	Page #	Product Code	Page #
571-022	29	600-250	32	606-515	33	645-007	97	648-176	85
571-023	29	600-252	32	606-550	33	645-008	97	648-177	85
571-025	29	600-254	32	606-552	33	645-200	97	648-369	96
571-030	29	600-278	32	606-553	33	645-250	97	648-369H	96
571-032	29	600-280	32	606-554	33	645-265	98	648-370	96
571-034	29	600-282	32	606-555	33	645-270	98	648-371	96
571-036	29	600-284	32	607-045	34	645-271	98	648-371H	96
571-038	29	600-348	32	607-047	34	645-271H	98	648-372	96
571-040	29	600-350	32	607-048	34	645-271H	98	648-372H	96
571-042	29	600-352	32	608-060	34	645-272	98	648-373	96
571-044	29	600-354	32	608-075	34	645-272H	98	648-373H	96
571-045	29	600-356	32	608-100	34	645-273	98	648-374	96
571-046	29	600-378	32	612-102	13	645-273H	98	648-375	96
571-048	29	600-380	32	612-109	13	645-275	98	648-376	96
571-050	29	600-382	32	612-132	13	645-276	98	648-376H	96
571-052	29	600-384	32	612-140	13	645-370	98	648-377	96
571-054	29	600-386	32	612-150	13	645-371	98	648-378	96
571-055	29	600-448	32	612-170	13	646-240	17	648-379	96
571-059	29	600-450	32	612-190	13	647-003	102	648-380	96
571-060	29	600-452	32	612-192	13	647-004	102	648-424	96
571-062	29	600-454	32	613-112	14	647-006	102	648-424H	96
571-064	29	600-456	32	613-113	14	647-007	102	648-426	96
571-066	29	600-478	32	613-114	14	647-400	102	648-426H	96
571-068	29	600-480	32	613-116	14	647-405	102	648-428	96
571-070	29	600-482	32	613-117	14	647-410	102	648-430	96
571-072	29	600-484	32	613-120	14	647-415	102	648-430H	96
571-074	29	600-486	32	613-121	14	647-420	102	648-431	96
571-080	29	600-548	32	613-122	15	647-430	102	648-433	96
571-081	29	600-550	32	613-126	15	647-431	102	648-433H	96
571-082	29	600-552	32	613-127	15	647-432	102	648-435	96
571-084	29	600-554	32	613-128	15	647-433	102	648-450	95
571-086	29	600-578	32	613-129	15	647-434	102	648-451	95
571-088	29	600-580	32	613-131	16	647-435	102	648-452	95
571-089	29	600-582	32	613-133	16	647-710	94	648-453	95
571-091	29	600-584	32	613-135	15	647-711	94	648-454	95
571-095	29	600-648	32	613-136	15	647-712	94	648-455	95
571-096	29	600-650	32	613-141	16	647-713	94	648-456	95
571-097	29	600-652	32	613-142	16	647-714	94	648-460	95
571-098	29	600-654	32	613-143	16	647-720	94	648-462	95
571-100	30	600-656	32	613-144	16	647-721	94	648-463	95
571-101	30	600-678	32	613-145	16	647-722	94	648-464	95
571-102	30	600-680	32	613-146	15	647-723	94	648-465	95
571-104	30	600-682	32	613-147	15	647-724	94	648-466	95
571-110	30	600-684	32	613-148	15	647-730	94	648-678	93
571-112	30	600-686	32	613-151	16	647-731	94	649-045	92
571-114	30	600-748	32	636-010	92	647-732	94	649-060	92
571-116	30	600-750	32	636-012	92	647-733	94	649-100	92
571-118	30	600-752	32	637-100	31	647-734	94	650-721	99
571-120	30	600-754	32	637-200	31	647-740	94	650-722	99
571-130	30	600-756	32	638-042	93	647-770	93	650-723	99
571-131	30	600-778	32	642-110	11	647-791	93	655-100	84
571-132	30	600-780	32	642-118	11	647-792	93	656-100	84
571-133	30	600-782	32	642-509	103	647-793	93	656-210	84
571-150	30	600-784	32	642-510	103	647-794	93	656-220	84
571-151	30	600-786	32	642-511	103	647-795	93	656-230	84
571-152	30	600-848	32	642-512	103	647-796	93	656-240	84
571-153	30	600-850	32	642-514	103	647-797	93	660-000	24
571-154	30	600-852	32	642-516	103	647-798	93	660-001	24
571-155	30	600-854	32	642-520	103	647-901	94	660-002	24
571-156	30	600-856	32	642-521	103	647-902	95	660-003	24
571-500	34	600-878	32	642-522	103	647-904	95	660-006	24
571-505	34	600-880	32	642-523	103	648-040	86	660-008	24
571-520	31	600-882	32	642-524	103	648-050	85	660-010	24
571-525	31	600-884	32	643-307	16	648-142	85	660-020	24
600-148	32	600-886	32	643-310	16	648-143	85	660-024	24
600-150	32	606-303	34	643-320	16	648-144	85	660-030	24
600-152	32	606-305	34	643-321	16	648-145	85	660-040	24
600-154	32	606-310	34	644-001	92	648-146	85	660-050	24
600-156	32	606-315	34	644-002	92	648-147	85	660-060	24
600-178	32	606-325	33	644-003	92	648-148	85	660-100	24
600-180	32	606-330	34	644-004	92	648-149	85	660-105	24
600-182	32	606-406	33	645-001	97	648-172	85	660-110	24
600-184	32	606-410	33	645-002	97	648-173	85	660-125	24
600-186	32	606-415	33	645-005	97	648-174	85	660-127	24
600-248	32	606-510	33	645-006	97	648-175	85	660-135	24

INDEX

Product Code	Page #	Product Code	Page #	Product Code	Page #	Product Code	Page #	Product Code	Page #
660-170	24	691-120	85	002323	82	006857	82	010892	82
660-190	24	691-128	85	002422	73	006871	82	010939	83
660-191	24	691-132	85	002453	72	007069	82	011127	73
660-200	25	691-136	85	002521	82	007076	82	011271	76
660-201	25	691-144	85	002682	72	007212	73	011288	76
660-202	25	691-148	85	002774	73	007311	83	011295	76
660-204	25	691-152	85	002781	82	007328	81	011356	79
660-303	25	691-160	85	002897	81	007335	81	011363	79
660-304	25	691-162	85	002989	82	007540	78	011400	83
660-305	25	691-168	85	002996	82	007588	82	011417	81
660-306	25	691-176	85	3057-DOC	17	007595	82	011462	82
660-307	25	691-184	85	003122	73	007601	82	011615	73
660-308	25	691-192	85	3156-DOC	17	007649	82	011752	74
660-309	25	691-200	85	3157-DOC	17	007779	72	011769	74
660-320	25	691-208	85	3157NA-DOC	17	007861	78	011813	78
660-321	25	691-216	85	003283	73	007892	79	011851	80
660-322	25	691-224	85	003313	82	007922	82	011868	80
660-323	25	691-232	85	003344	82	008066	73	011875	79
660-324	25	691-240	85	003351	83	008073	73	011936	82
660-327	25	691-248	85	003412	73	008189	76	011943	82
660-328	25	691-256	85	003467	82	008196	76	011950	82
660-329	25	691-264	85	003474	82	008325	81	012001	82
660-350	28	691-272	85	003757	82	008332	81	012261	73
660-351	28	691-280	85	003764	82	008349	81	012278	73
660-352	28	691-288	85	004150	73	008356	82	012360	76
660-360	25	691-304	85	004266	81	008547	81	012377	75
660-370	25	691-320	85	004273	82	008837	83	012414	78
660-530	25	691-352	85	004310	73	008844	83	012445	79
660-535	25	691-368	85	004358	81	008851	81	012568	83
660-540	25	691-384	85	004440	83	008868	82	012575	83
690-140	86	693-100	84	004518	82	008875	82	012582	81
690-143	104	693-108	84	004648	81	008905	82	012599	81
690-144	104	694-001	85	004679	73	008912	83	012612	82
690-214	84	694-002	85	004723	82	9004-DOC	17	013060	75
690-320	86	694-005	85	004877	72	9005-DOC	17	013084	77
690-321	86	694-007	85	004907	82	9006-DOC	17	013138	79
690-322	87	694-008	85	004914	82	9007-DOC	17	013275	83
690-324	87	000794	82	005027	79	009216	82	013282	81
690-326	87	000824	82	005058	83	009223	82	013442	73
690-327	87	840-103	35	005249	82	009230	81	013459	73
690-350	86	840-106	35	005294	73	009247	82	013626	76
690-351	86	841-056	35	005362	81	009421	73	013633	76
690-352	86	841-058	35	005379	81	009438	73	013640	74
690-353	86	841-059	35	005386	82	009445	73	013657	75
690-354	86	841-203	35	005393	83	009599	74	013701	78
690-355	86	841-206	35	005409	83	009605	74	013725	78
690-356	86	842-209	35	005447	73	009643	82	013756	80
690-357	86	842-210	35	005454	73	009650	83	013763	80
690-358	86	842-212	35	005461	73	009667	81	013770	79
690-359	86	842-214	35	005522	74	009674	82	013923	83
690-360	86	842-216	35	005584	83	009728	82	013930	83
690-361	86	842-224	35	005751	82	009971	78	013947	83
690-362	86	842-226	35	005836	73	009988	80	013954	83
690-363	86	000848	82	005843	73	010052	82	013961	81
691-036	85	000923	82	005904	81	010069	81	013978	81
691-040	85	001005	82	005911	81	010076	82	013985	81
691-044	85	001098	82	006024	73	010083	82	014067	83
691-048	85	1156-DOC	17	006048	72	010229	73	014074	83
691-052	85	1157-DOC	17	006116	81	010359	78	014531	76
691-056	85	1157NA-DOC	17	006123	81	010403	82	014548	76
691-060	85	001173	82	006130	82	010410	82	014555	74
691-064	85	001319	82	006284	73	010427	83	014562	74
691-068	85	001425	82	006291	73	010434	83	014579	74
691-072	85	001449	73	006383	82	010441	83	014623	78
691-076	85	001586	82	006390	82	010458	81	014630	78
691-080	85	001593	82	006406	83	010465	82	014654	78
691-084	85	001609	73	006499	73	010496	83	014692	79
691-090	85	001630	82	006505	78	010724	75	014791	82
691-092	85	001722	82	006512	78	010762	80	014807	83
691-096	85	001883	72	006550	81	010779	79	014814	81
691-100	85	001890	82	006567	82	010786	79	014821	81
691-104	85	1895-DOC	17	006581	83	010854	82	014838	82
691-110	85	001968	82	006772	72	010861	83	014845	82
691-112	85	2057-DOC	17	006833	81	010878	83	015385	76
691-116	85	002316	73	006840	82	010885	83	015392	76

INDEX

Product Code	Page #	Product Code	Page #	Product Code	Page #	Product Code	Page #	Product Code	Page #
015408	76	019123	80	025001	76	029900	80	087788	77
015415	76	019420	83	025032	76	029917	80	089546	77
015422	75	019437	81	025056	76	030869	82	352565	73
015439	75	020099	76	25062	10	030906	83	352572	73
015446	75	020105	75	025063	76	031156	83	352589	73
015521	80	020112	74	025070	76	032153	76	352602	73
015538	79	020129	74	25080	10	032177	76	419527	80
015705	83	020136	74	025087	75	032184	76	419534	80
015729	81	020143	75	25090	10	032207	75	419558	80
015736	81	020150	75	025117	74	032238	74	419565	80
015743	82	020235	77	025124	74	032245	74	419596	80
016061	73	020242	77	025131	74	032290	75	419961	78
016351	76	020259	77	025148	75	032306	75	419978	79
016368	76	020280	78	025155	75	032313	75	419985	79
016399	75	020303	78	025193	77	032641	77	419992	79
016405	75	020310	78	025209	77	032757	79	420004	74
016412	75	020327	78	025216	77	032863	74	420011	74
016429	75	020372	80	025247	78	033860	81	420028	74
016443	75	020389	79	025278	78	033891	81	420035	75
016498	78	020754	82	025308	78	035697	76	420042	75
016511	78	020778	83	025322	78	035710	76	420059	75
016528	78	020808	82	025339	79	035758	76	420066	75
016566	78	020983	83	025407	80	035765	76	420073	75
016597	79	021614	76	025414	79	035789	76	420080	75
016603	79	021621	76	025421	79	035819	75	440002	63
016818	82	021638	76	025865	83	035826	75	440006	63
016825	83	021645	76	025872	83	035833	75	440010	63
016832	83	021652	76	025889	81	035871	74	440012	63
016849	83	021669	76	025896	81	035925	75	440014	63
017303	73	021676	76	026954	76	035932	75	440016	63
017310	73	021683	75	026961	76	035949	75	440018	63
017501	76	021690	74	026978	76	036311	75	440022	63
017518	76	021706	74	027005	74	036359	77	440026	63
017525	76	021713	74	027012	74	036366	77	440044	63
017532	76	021720	75	027029	74	036373	77	440048	63
017549	74	021775	77	027036	74	036380	77	440052	63
017556	74	021782	77	027098	75	036397	77	440054	63
017563	74	021799	77	027104	75	036403	77	440056	63
017570	74	021836	78	027111	75	036410	77	440058	63
017587	74	021843	78	027135	77	036427	77	440060	63
017594	75	021850	78	027142	77	036434	77	440064	63
017600	75	021935	78	027159	77	036472	78	440068	63
017617	75	021942	80	027173	78	036489	78	440086	63
017624	75	021959	80	027210	78	036632	80	440090	63
017723	75	021966	79	027272	80	038445	83	440094	63
017730	75	022284	83	027289	79	040202	76	440096	63
017747	77	022314	81	027296	79	040233	76	440098	63
017754	77	023212	76	027302	79	040240	75	440100	63
017792	78	023229	76	027371	80	040264	74	440102	63
017815	80	023236	75	027388	80	040271	74	440106	63
018027	82	023267	74	027395	80	040288	74	440110	63
018041	82	023274	74	027999	83	040301	75	440114	63
018058	83	023281	74	028019	81	040318	75	440118	63
018065	81	023298	74	028026	81	040691	75	440128	63
018072	81	023304	75	029443	76	040752	77	440132	63
018089	81	023311	75	029450	76	040790	77	440136	63
018096	82	023328	75	029467	76	040806	77	440138	63
018751	76	023335	75	029474	76	040905	78	440140	63
018768	76	023342	75	029481	76	041100	80	440142	63
018775	76	023380	77	029498	75	041117	79	440144	63
018782	76	023397	77	029504	75	044347	83	440148	63
018799	74	023410	78	029511	75	050577	76	440152	63
018805	74	023434	78	029528	75	050584	76	440170	63
018812	75	023441	78	029559	75	050621	76	440174	63
018829	75	023502	78	029566	75	050638	76	440178	63
018836	75	023526	80	029573	75	050645	76	440180	63
018843	75	023533	80	029580	75	050669	76	440182	63
018850	75	023540	79	029696	75	050683	75	440184	63
018911	77	023557	79	029702	77	050799	75	440186	63
018928	77	023960	83	029740	78	050874	76	440188	63
018980	78	023977	83	029757	78	050881	77	440190	63
018997	78	024028	81	029856	78	051260	80	440194	63
019000	78	024035	81	029863	78	071787	77	440198	63
019017	78	024042	81	029887	80	071794	77	440202	63
019024	78	024066	82	029894	80	081380	78	440204	63

INDEX

Product Code	Page #	Product Code	Page #	Product Code	Page #	Product Code	Page #	Product Code	Page #
440206	63	440464	63	440670	64	440920	64	446004	65
440210	63	440468	63	440672	64	440921	64	446006	65
440216	63	440470	63	440674	64	440922	64	446008	65
440220	63	440472	63	440678	64	440923	64	446010	65
440222	63	440482	64	440680	64	440924	64	446012	65
440224	63	440484	64	440682	64	440925	64	446014	65
440226	63	440486	64	440686	64	440926	65	446016	65
440228	63	440488	64	440690	64	440927	65	446018	65
440230	63	440490	64	440694	64	440928	65	446020	65
440232	63	440492	64	440698	64	440929	65	446022	65
440236	63	440494	64	440700	64	440930	65	446024	65
440240	63	440496	64	440702	64	440931	65	446026	65
440244	63	440498	64	440704	64	440932	65	446052	65
440254	63	440502	64	440706	64	440933	65	446054	65
440258	63	440506	64	440710	64	440934	65	446056	65
440260	63	440508	64	440712	64	440935	65	446058	65
440262	63	440510	64	440714	64	440936	65	446060	65
440264	63	440512	64	440718	64	440937	65	446062	65
440266	63	440514	64	440722	64	440938	65	446064	65
440270	63	440518	64	440726	64	440939	65	446066	65
440274	63	440522	64	440728	64	440940	65	446068	65
440278	63	440524	64	440730	64	440941	65	446070	65
440282	63	440526	64	440732	64	440942	65	446072	65
440286	63	440528	64	440734	64	440943	65	446074	65
440290	63	440530	64	440736	64	440944	65	446078	65
440296	63	440532	64	440740	64	440945	65	448002	66
440298	63	440534	64	440742	64	440946	65	448004	66
440300	63	440536	64	440748	64	440947	65	448006	66
440302	63	440538	64	440752	64	440948	65	448008	66
440304	63	440540	64	440756	64	440949	65	448010	66
440308	63	440544	64	440758	64	440950	65	448012	66
440312	63	440548	64	440760	64	440951	65	448014	66
440316	63	440550	64	440762	64	440952	65	448016	66
440320	63	440552	64	440764	64	440953	65	448018	66
440330	63	440554	64	440766	64	440954	65	448020	66
440334	63	440556	64	440770	64	440955	65	448022	66
440336	63	440560	64	440772	64	440956	65	448024	66
440338	63	440564	64	440850	64	440957	65	448026	66
440340	63	440566	64	440852	64	440958	65	829618	74
440342	63	440570	64	440854	64	440959	65	829625	74
440344	63	440572	64	440856	64	440960	65	829632	74
440346	63	440574	64	440860	64	440961	65	829649	74
440350	63	440576	64	440862	64	440962	65	829656	79
440354	63	440578	64	440864	64	440964	65	AP602	18
440358	63	440580	64	440866	64	440968	65	AP605	18
440360	63	440582	64	440870	64	440970	64	AP-610	18
440362	63	440586	64	440872	64	440972	65	AP-611	18
440366	63	440590	64	440874	64	440975	64	AP-613	18
440370	63	440592	64	440875	64	444002	65	AP-614	18
440374	63	440594	64	440880	64	444004	65	AP-615	18
440380	63	440596	64	440882	64	444006	65	AP-616	18
440382	63	440598	64	440884	64	444008	65	AP-617	18
440384	63	440602	64	440886	64	444010	65	AP-618	18
440386	63	440606	64	440890	64	444012	65	AP-619	18
440388	63	440612	64	440892	64	444014	65	AP-620	18
440390	63	440614	64	440894	64	444016	65	AP-621	18
440392	63	440616	64	440896	64	444018	65	AP-622	18
440396	63	440618	64	440901	64	444020	65	AP-624	18
440400	63	440620	64	440902	64	444022	65	AP-626	18
440404	63	440622	64	440903	64	444024	65	AP-628	18
440406	63	440624	64	440904	64	444026	65	BK-10	89
440408	63	440628	64	440906	64	444028	65	DAS-V60	91
440412	63	440632	64	440907	64	444030	65	DVG25-75YEB	91
440416	63	440634	64	440908	64	444032	65	DVG25-75YMEB	91
440420	63	440636	64	440909	64	444034	65	G-15	89
440422	63	440638	64	440910	64	444036	65	G-16	89
440426	63	440640	64	440911	64	444038	65	GB-10BH	90
440430	63	440644	64	440912	64	444040	65	GB-50BH	90
440434	63	440648	64	440913	64	444104	65	GG525-75YMEB	91
440438	63	440650	64	440914	64	444110	65	H-12	89
440440	63	440654	64	440915	64	444116	65	H-13	89
440442	63	440658	64	440916	64	444128	65	HB-5SCL	90
440446	63	440662	64	440917	64	444134	65	HB-10BH	90
440456	63	440666	64	440918	64	444140	65	HB-10BNL	90
440460	63	440668	64	440919	64	446002	65	HB-10H	90

Product Code	Page #	Product Code	Page
HK-5H.....	90	PAL 440.....	27
HK-12.....	89	PAL 450.....	27
HSB-Z.....	90	PAL 480.....	27
JCAS20-LIT.....	28	PAL 525.....	27
JCAS30-LIT.....	28	PAL 530.....	27
JCAS40-LIT.....	28	PAL 1100.....	27
KB10-8.....	102	PAL 1120.....	27
KB10-8-5.....	102	PAL 2100.....	27
KB10-8-200.....	102	PAL 2120.....	27
KB50-14.....	102	PAL 4100.....	27
KB50-14-5.....	102	S-11.....	89
KB50-14-50.....	102	S-13.....	89
KB75-24.....	102	S-14YE.....	89
KB75-24-5.....	102	SA-11T.....	89
KB75-24-50.....	102	SA-12D.....	89
KB75-24-75.....	102	SB-10BH.....	90
KSC-1.....	87	SB-10H.....	90
L-18.....	88	SB-10SH.....	90
L-19.....	88	SB-50BH.....	90
L-22.....	88	SB-50H.....	90
L-23.....	88	SB-50SH.....	90
L-25.....	88	SCL200.....	90
L-30.....	88	SCL300.....	90
LB-5SH.....	90	SCL600.....	90
LB-10BH.....	90	ST13-30MEDH.....	92
LB-10BNL.....	90	ST13-60MEDH.....	92
LB-10H.....	90	TB-10T.....	90
LB-50BH.....	90	VP-KB.....	102
LB-50H.....	90		
LMIN-2.....	27		
LMIN-3.....	27		
LMIN-4.....	27		
LMIN-5.....	27		
LMIN-7 1/2.....	27		
LMIN-10.....	27		
LMIN-15.....	27		
LMIN-20.....	27		
LMIN-25.....	27		
LMIN-30.....	27		
LP50-14.....	102		
LP50-14-5.....	102		
LP50-14-50.....	102		
LP75-24.....	102		
LP75-24-5.....	102		
LP75-24-50.....	102		
LP75-24-75.....	102		
M200 0700.....	76		
M200 1800.....	76		
M202 0700.....	76		
M202 1800.....	76		
MEG100-LIT.....	28		
MEG125BP-LIT.....	28		
MEG125-LIT.....	28		
MEG150-LIT.....	28		
MEG175-LIT.....	28		
MEG200-LIT.....	28		
MEG225-LIT.....	28		
MEG250-LIT.....	28		
PAL 020.....	27		
PAL 030.....	27		
PAL 040.....	27		
PAL 050.....	27		
PAL 060.....	27		
PAL 130.....	27		
PAL 160.....	27		
PAL 180.....	27		
PAL 230.....	27		
PAL 240.....	27		
PAL 250.....	27		
PAL 260.....	27		
PAL 270.....	27		
PAL 280.....	27		
PAL 330.....	27		
PAL 340.....	27		
PAL 430.....	27		

DOCAP BON DE COMMANDE

Vendeur: _____ Date: _____

Représentant du Service à la Clientèle: _____ # du bon de commande: _____

FACTURER À:

de compte: _____ Organisation: _____

ATTN/Nom du contact: _____ No de téléphone: _____

Adresse: _____ No de télécopieur: _____

Courriel: _____

Ville/Province: _____

Code Postal: _____

EXPÉDIER À (Nécessaire seulement si différente de l'adresse de facturation):

MODE DE PAIEMENT:

ATTN/Nom du contact: _____ Facturer compte existant Visa MasterCard

Organisation: _____

Adresse: _____ Date d'exp: _____

Ville/Province: _____ No. de carte: _____

Code Postal: _____ Nom du détenteur de carte: _____

QTY	Numéro d'article	Description	Prix unitaire	Total
Méthode D'expédition			Sous-total	
<input type="checkbox"/> Client Ramasser <input type="checkbox"/> Maintenir L'ordre Suivant			Tax	
<input type="checkbox"/> Courrier: _____ # de compte: _____			Frais de transport	
			TOTAL	

*Se il vous plaît se référer à nos Termes et Conditions et Politique de Retour dans la page suivante.
 Se il vous plaît fax ou email votre bon de commande à votre succursale la plus proche Docap*

.....

TORONTO (SIÈGE SOCIAL) MONTRÉAL EDMONTON
 Fax: 905.673.1333 Fax: 514.344.1020 Fax: 780.454.9302

TERMS & CONDITIONS OF SALE

• TERMS AND CONDITIONS OF SALE •

The following terms and conditions, including the Return Policy, are applicable to all Docap product lines.

PAYMENT TERMS

Subject to the provisions of CREDIT APPROVAL, terms are Net 30 days upon issuance of invoice; past due thereafter and payable in Canadian funds

FREIGHT POLICY

F.O.B Docap locations

Freight will be prepaid on orders of \$750.00 or more on net invoice value, however, the following exceptions will apply:

Prepaid Freight will NOT apply to the following product:

- Warn Products
- Bolt Bins
- Drum quantity of Spray Nine Product

Prepaid requirements for Threaded Rod orders will be a minimum \$2000.00

Prepaid requirements for Spray Nine orders will be a minimum of \$1000.00

CANCELLATION

Standard orders for stocked items may be cancelled without charge if communicated to Docap in time to stop the shipment.

Special orders may NOT be cancelled.

BACKORDERS

Backorders will be shipped twice a month, or with next customer order, whichever comes first, however the minimum invoice of the backorder must exceed Docap's minimum invoice amount of \$40.00.

DISCLAIMER

Not all geographical areas of Canada are covered by the above freight policy; please contact your nearest Docap office listed below for confirmation of these terms and conditions. Docap may add to, change or remove any part of these Terms and Conditions of Sale at any time, without notice.

• TERMES ET CONDITIONS DE VENTE •

Les termes et conditions de vente suivants, incluant la politique de retour, s'appliquent sur tous les produits Docap.

TERMES DE PAIEMENT

Sujet aux conditions de l'approbation de crédit, le terme est de « Net 30 jours » à partir de la date de facturation, considéré comme en souffrance passé ce délai et payable en fonds canadiens.

POLITIQUE DE TRANSPORT

F.A.B. succursale Docap.

Le transport sera prépayé sur toute commande excédant \$750.00 net sur la facture avant taxes. Toutefois, les exceptions suivantes s'appliquent :

- Produits Warn
- Ensembles de boulons
- Produits Spray Nine en vrac

Le transport prépayé pour les tiges filetées sera de \$2,000.00 minimum.

Le transport prépayé pour le produit Spray Nine sera de \$1,000.00 minimum.

CANCELLATION

Les commandes régulières pour les items en inventaire peuvent être annulées sans frais en communiquant avec Docap avant l'envoi de celle-ci.

Les commandes spéciales ne peuvent être annulées.

RUPTURE DE MARCHANDISE

Les commandes en rupture de marchandise seront envoyées 2 fois par mois ou avec la prochaine commande du client, selon la circonstance par contre la facture doit excéder le montant minimum de commande de Docap de \$40.00.

EXCEPTION

Certaines exceptions s'appliquent selon votre région concernant les frais de transport, veuillez contacter le bureau de Docap le plus près, aux endroits mentionnés ci-dessous pour la confirmation de ces termes et conditions. Docap peut ajouter, changer ou enlever une de ces conditions de ventes à n'importe quel moment, sans aucun avertissement.

RETURN POLICY

• RETURN POLICY •

All returns must be authorized by a Docap Customer Service Representative. Product may only be sent back after getting a pre-authorized Return Goods Authorization (RGA) number. For an RGA number please contact your nearest Docap branch listed below.

Docap will accept product, returned for Credit, once in a calendar year, to a maximum of 5% of previous year's sales, per product line.

Product must be returned to Docap within 14 calendar days of the issuance of the RGA. All products must be returned with Docap issued RGA number, packing slip/invoice and packed in the original packaging including any accessories, manuals, documentation, and registration that shipped with the product.

Returned product must not be installed or altered and must be in its original packaging, in saleable condition.

Products that are special order, custom built, not listed or identified as discontinued products are non-returnable.

The Purchaser is responsible for shipping product, prepaid, back to our location. Docap recommends that you use a carrier that offers shipment tracking for all returns and either insure your package for safe return to Docap or declare the full value of the shipment so that you are completely protected if the shipment is lost or damaged in transit.

AUTHORIZED RETURNS

Authorized returns may be subject to a 25% restocking charge. Any costs in excess of 25% restocking charge incurred in placing the goods in saleable condition will be charged to the Purchaser by a corresponding deduction from the allowed credit.

Shipping charges will not be refunded.

UNAUTHORIZED RETURNS

Any unauthorized returns will NOT be accepted and will be sent to the Purchaser with shipping costs collect.

CLEARANCE SALES

Sales of items marked as "Clearance" or "Specials" are FINAL. There will be no returns or exchanges of those items.

DEFECTIVE PRODUCT

Product considered defective for credit return must be authorized by Docap. Docap in its discretion, along with its Vendors, will determine whether the returned defective products are in fact defective. All products that are deemed not defective, the Purchaser will be responsible for shipping costs of the product back to them.

• POLITIQUE DE RETOUR •

Tous les retours doivent être autorisés par un représentant du service à la clientèle de Docap. Tout produit ne peut être retourné qu'après avoir obtenu un numéro de pré-autorisation de retour de marchandise (RGA). Afin d'obtenir un numéro de pré-autorisation (RGA), veuillez contacter un représentant du service à la clientèle à la succursale Docap la plus près de chez-vous. Le produit retourné doit avoir été acheté dans les douze (12) derniers mois et représenter moins de cinq pourcent (5%) des achats de l'année par ligne de produit.

Le produit doit être retourné à Docap dans les quatorze (14) jours suivant l'émission du numéro de pré-autorisation. Tout produit retourné à Docap doit être accompagné du numéro de pré-autorisation, d'une copie de bon de livraison et/ou d'une copie de la facture originale, dans son emballage original incluant tout accessoire, manuels, documentation et enregistrement inclus à l'origine. Le produit retourné ne doit pas avoir été installé ou modifié et doit être dans son emballage original, en condition de revente.

Les items commandés spécialement, assemblés sur mesure, non listés ou identifiés comme discontinués sont non-retournables.

L'acheteur doit assumer l'expédition, port payé, vers la succursale Docap. Afin de sécuriser le retour, Docap recommande d'utiliser un transporteur qui offre le service de repérage et d'assurer le colis ou de mentionner une valeur déclarée pour tout retour. Ceci permettra de compenser en cas de perte ou dommages en cours de transit. Si vous choisissez d'utiliser un transporteur n'offrant pas ces services, vous devrez assumer les pertes ou dommages encourus durant l'expédition.

RETOURS AUTORISÉS

Les retours autorisés peuvent être sujets des frais de manutention de vingt-cinq pourcent (25%). Les coûts dépassant vingt-cinq pourcent (25%) occasionnés par la remise en état des items seront déduits du montant alloué au crédit. Les frais d'expédition ne seront pas remboursés.

RETOURS NON AUTORISÉS

Tout retour non autorisé sera refusé et retourné à l'expéditeur à ses frais.

VENTE DE LIQUIDATION

Toutes les ventes indiquées "Liquidation" ou "Spécial" sont FINALES. Il n'y aura ni retour ni échange sur ces items.

PRODUIT DÉFECTUEUX

Le retour d'un produit considéré comme défectueux doit être pré autorisé par Docap. Il sera à la discrétion de Docap, selon les directives du manufacturier de déterminer la défektivité du produit. Pour les produits considérés comme non défectueux, le coût du transport de retour à l'expéditeur sera aux frais de celui-ci.



GENUINE
QUALITY
GERMAN



Save Time and Money with ALLIGATOR's Patented V2B Inflate-Thru "Gator Cap"

Tire pressure is critical to the efficient operation of your fleet. Even a 15 psi drop increases fuel consumption by more than 1%. And a 30% reduction cuts tire life in half.

But checking air pressure is time-consuming; and often the valve caps get lost, introducing dirt and corrosion into the valve. So what's the best way to keep air in, and check it most efficiently?

Meet the V2B "Gator Cap" — The Innovative Industry Standard

The V2B seals like a high-pressure valve cap, yet offers the convenience of an inflate-through extension.

Proven in millions of miles of service by North America's largest trucking companies, the original "Gator Cap" has become the industry standard for commercial fleet maintenance.

In the U.S. alone, millions of valves are fitted with the V2B Gator Cap each year, saving dollars, labor, and tires. After 20 years and more than 100 million pieces sold, it has often been copied, but never equaled.

That's because ALLIGATOR's genuine Gator Cap is less likely to become contaminated and leak, for a longer in-service life. So why gamble on cheap imitations?

How Does It Work?

The V2B fits all standard valves. Just remove your old caps, check your valves, and screw these on by hand. That's it!

You don't need to remove the Gator Cap to check pressure or add air. This happens right through the cap—saving up to 65% in maintenance time.

And with no misplaced valve caps, you get lifetime protection against dirt and corrosion.

The result? Reduced maintenance and standstill times. Longer tire life. Lower fuel consumption. And added safety for the driver, vehicle, and cargo.

**So join the many fleets
that are using ALLIGATOR's V2B.
And start adding up your savings today.**

*When it comes to tire management, always look for the green ALLIGATOR. It's been your assurance of innovation, cost-effectiveness, and Genuine German Quality for over 90 years. **Keep Rolling. Go Green.***SM



Part No. 330708
Packed in boxes of 10 pcs.

What's the Gator Cap Worth to You?

A U.S. study showed that using ALLIGATOR's V2B Gator Cap can cut the average time needed to check a rig's tire pressure from 20 minutes to just 6–7 minutes. That's a saving of up to 13 minutes per rig, every time. That adds up to real money!

A Look Inside

- Tough all-metal housing
- Precision-fit brass components
- Incorporates two built-in heat-resistant seals, preventing air-pressure loss even if the valve core is damaged or dirty
- The end face is completely sealed—dirt and water repellent
- Genuine German Quality



DOCAP



- >> DOES NOT LEAK
- >> EASY TO CONNECT & DISCONNECT
- >> UP TO 10,000 PSI

LOCK ON GREASE COUPLER



UC-3102 - Sold in box 10 units
UC-3102-D - Display, Hose & Coupler

Lock on Grease Coupler are now available at Docap. Please contact your nearest Customer Representative for product availability and pricing.

WWW.DOCAP.COM



WORLD'S GREATEST GREASE COUPLER

ULTIMATE GREASE KIT

- LOCK-ON GREASE COUPLER
- GREASE GUN PRESSURE RELEASE VALVE
- REACH AND RELEASE HOOK

The ultimate kit will solve all of your greasing problems on any type of machinery or equipment. It will also fit all grease guns.



UP TO 10.000 PSI
FITS MOST GREASE GUNS & ACCESSORIES
DOES NOT LEAK & DRIP
EASY TO CONNECT & DISCONNECT
PATENT PENDING
1 YEAR WARRANTY



MADE IN CANADA



COLD WEATHER ARCTIC BLUE
OPERATIONAL TO -40°C (ASTM D2137)

SnappiHookers

MADE IN NORTH AMERICA | ISO9001:2000 QUALITY STANDARDS

RUBBER TIE-DOWN STRAPS

SINCE 1977 the Original Snappi-hooker Tie Downs have been leading the way for safety and dependability. Our team of rubber & Steel experts are continuously developing and formulating the most dependable rubber strap system on the market today. Call us today to see for yourself!

NEW TTS HOOKS
TIGHT TIE + NON-PINCHING

COLD WEATHER EPDM
UV + CRACK RESISTANT

647-430 9" MAX STRETCH 22.5"
647-431 15" MAX STRETCH 37.5"
647-432 20" MAX STRETCH 50.5"
647-433 30" MAX STRETCH 75"

EXTRA THICK
50-LB WORKING LOAD LIMIT

RECREATIONAL

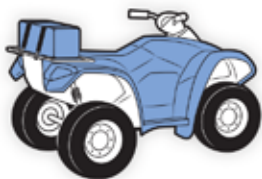

COMMERCIAL

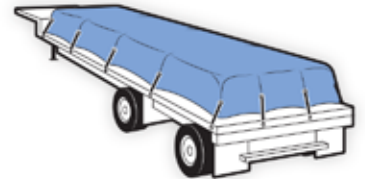

THE ORIGINAL TIE DOWN EXPERTS FOR OVER 35 YEARS!

BAND IT, KWIK

STRETCH, WRAP, LOCK



A Fast & Easy way to secure your items!
Purchase Kwik Bandit for your home or workplace!
Reuseable & Environmentally Friendly!
Available in three sizes for all of your banding needs!

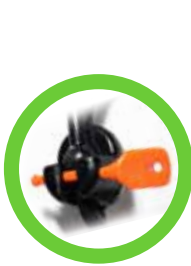

Locking Pin
*(Only Available for
Standard & Heavy Duty
Kwik Bandit)*



Mini Kwik Bandit
(10-8)



Standard Kwik Bandit
(50-14)



Heavy Duty Kwik Bandit
(75-24)

* ORDER NOW! *

PART NO.	DESCRIPTION
KB10-8	Kwik Bandit Mini – 1 pc
* KB10-8-5	Kwik Bandit Mini – 5 pcs
KB10-8-200	Kwik Bandit Mini – 200 pcs
KB50-14	Kwik Bandit Standard – 1 pc
* KB50-14-5	Kwik Bandit Standard – 5 pcs
KB50-14-50	Kwik Bandit Standard – 50 pcs
LP50-14	Kwik Bandit Standard w/ Lock Pin – 1 pc
* LP50-14-5	Kwik Bandit Standard w/ Lock Pin – 5 pcs
LP50-14-50	Kwik Bandit Standard w/ Lock Pin – 50 pcs
KB75-24	Kwik Bandit Heavy Duty – 1 pc
* KB75-24-5	Kwik Bandit Heavy Duty – 5 pcs
KB75-24-50	Kwik Bandit Heavy Duty – 50 pcs
KB75-24-75	Kwik Bandit Heavy Duty – 75 pcs
LP75-24	Kwik Bandit Heavy Duty w/ Lock Pin – 1 pc
* LP75-24-5	Kwik Bandit Heavy Duty w/ Lock Pin – 5 pcs
LP75-24-50	Kwik Bandit Heavy Duty w/ Lock Pin – 50 pcs
LP75-24-75	Kwik Bandit Heavy Duty w/ Lock Pin – 75 pcs
* VP-KB	Kwik Bandit Variety Pack: 2 x KB75-24 2 x KB50-14 10 x KB10-8



STRETCH



WRAP



LOCK



LOCK PIN (OPTIONAL)



KWIK RELEASE





RAIN-X LATITUDE® WIPER BLADES

The revolutionary Rain-X Latitude® wiper blade contours to the curvature of your windshield to provide even wiping pressure along the full length of the blade.

PRODUCT FEATURES

- Virtually streak-free visibility – in rain, sleet and snow
- Smooth, chatter-free wipe – as a result of the specially blended graphite coated rubber blade
- Enhanced flexibility and grip – from the durable, rubber-encased substructure
- Significant noise reduction and wind lift – through a built-in aerodynamic spoiler
- All weather tough – with a synthetic rubber squeegee that will withstand extreme weather conditions
- Prevents ice and snow build-up – through the elimination of exposed metal components
- Easy to install – pre-installed with small j-hook adapter and contains multi-adapter for side pin, large j-hook, bayonet, I&L and PTB wiper blade arms



RAIN-X® WEATHERBEATER® WIPER BLADES

The Rain-X® Weatherbeater® Wiper Blade provides a smooth, clean, streak-free wipe by using embedded friction reducers and multiple pressure points.

PRODUCT FEATURES

- Long lasting durability – defined by a galvanized steel frame that prevents rust and corrosion
- All natural squeegee rubber – resists cracking, splitting and tearing caused by heat, cold, windshield wiper fluid and salt
- High quality traditional blade – meets or exceeds all original equipment manufacturers' standards
- Quick and easy to install – pre-installed with small j-hook adapter and contains multi-adapter for side pin, large j-hook and bayonet wiper blade arms



Rain X products are now available at Docap. Call our CSRs to find out product availability.

Spray Nine®



The most versatile tool in your cleaning arsenal! Spray Nine's professional strength formula has been trusted by homeowners, auto enthusiasts, factories and the military for over 50 years. Our biodegradable, non-solvent based formula works hard to remove all types of dirt, grease, grime and stains.

ONE PRODUCT DOES IT ALL!

CLEANS - Tackles tough soils and stains

DEGREASES - Cuts through heavy grease and grime

DISINFECTS - Kills viruses and bacteria. Controls mould and mildew

KILLS VIRUSES AND BACTERIA:

H1N1 Swine Flu, Influenza A2 Virus, Common Flu A2 Virus, Avian Flu H3N2 Virus, Salmonella Choleraesuis, Escherichia coli (E.coli), Hepatitis C Virus, Rhinovirus Type 37, Norwalk Virus, Herpes Simplex I and II, Poliovirus Type I, Rotavirus, MRSA, Streptococcus pyogenes, Shigella dysenteriae.



At Home



Auto



Industrial



Marine



Eco-Friendly

Spray Nine is trusted brand by factories, military, auto enthusiasts and homeowners for over 50 years. Spray Nine products are available at Docap. Call our CSRs to find out product availability.

HURRICANE™ TAPE

MARINE • AUTOMOTIVE • CONSTRUCTION • HOME
UNBELIEVABLY STRONG ALL-PURPOSE TAPE



PART #	DESCRIPTION
554-245B	1" x 60 yds.
554-246B	2" x 20 yds
554-247B	2" x 60 yds.
554-248B	3" x 60 yds.
554-249B	POP Display

- ✓ Water Resistant
- ✓ Mold Resistant
- ✓ Tear Resistant
- ✓ Stain Resistant
- ✓ UV Resistant
- ✓ Decay Resistant
- ✓ Last Years, Not Weeks!
- ✓ Equivalent to 20 or More Rolls of Duct Tape!
- ✓ Up to 100x STRONGER than most tapes on the market

Hurricane Tape is an innovative and unique adhesive tape product rapidly growing in popularity with no other manufacturer offering anything like it.

Hurricane Tape is a heavy duty general purpose utility tape that is being used as an alternative to duct tape. It is much more durable, weather resistant, and with its high tensile strength it does not stretch and tear like duct tape making it a better choice for outdoor and heavy duty applications. Its backing is woven polyethylene plastic; the same material tarps are made with which unlike most tapes will not absorb water or let water pass through.

Along with its UV inhibitor, Hurricane Tape has been proven to stay intact for up to 4 years outdoors exposed to the weather all year round. The adhesive will also not leave a residue if removed within 7-14 days but will get stickier over time.

Hurricane Tape is a multi purpose tape used in construction, automotive, marine, shipping, trucking, and many other industries.

NOW AVAILABLE AT
DOCAP

HURRICANE
TAPE
Ultra Strong Series



WARN

WARN

885005 Warn Cordless PullzAll

885001 Warn Corded PullzAll

When you're in the shop and have access to a power source, just plug in PullzAll and let it help you tackle those labor intensive chores. Move heavy machinery. Hoist an engine block. Lift a load precisely into place, then nail it, weld it, whatever it. You think up the task, and PullzAll flat out revolutionizes the amount of work one man can do. Available now at Docap!

WARN PullzAll™



Check out our additional products at Docap...

Electrical Products

L9® Fasteners

Cleaners & Disinfectants

Lubricants & Lubricant Equipment

Winches & Accessories

Adhesives/Sealants/Threadlockers

Aerosol Paint Products

Please contact your nearest Docap branch for more information

Our suppliers





CONTACT US:

TORONTO

6601 Goreway Drive, Unit B
Mississauga, ON L4V 1V6
Tel: (905) 673-0000
Toll Free: 1 (800) 268-6955

MONTREAL

900 Montee de Liesse
St. Laurent QC H4T 1N8
Tel: (514) 344-3536
Toll Free: 1 (800) 361-0297

EDMONTON

11716-170th St.
Edmonton AB T5S 1J7
Tel: (780) 453-5895
Toll Free: 1 (800) 661-1909